THE STANDARD SOUTHERN NEWSPAPER

THE ATLANTA CONSTITUTION

ASSOCIATED PRESS SERVICE

VOL. LIII., No. 142. Entered at Atlanta P. O. as Second Class Mail Matter. ATLANTA, GA., WEDNESDAY MORNING, NOVEMBER 3, 1920. ONLY MORNING NEWSPAPER PUBLISHED IN ATLANTA. Daily and Sunday, weekly, 20c; monthly, 90c. Single copies: Daily, 5c; Sunday, 10c.

TIDAL WAVE ROLLS HARDING INTO WHITE HOUSE REPUBLICAN MAJORITY SWELLS IN CONGRESS

State Vote Is Normal In Election; Several Counties Go Republican

Usual Heavy Democratic Plurality Is Rolled Up in Voting in National Election, Despite Adverse Weather.

HARDING IS STRONG IN MANY COUNTIES

Polk, Pickens, Gordon, Douglas and Whitfield in G. O. P. Column--Race Is Hot in Habersham. Other Counties Probably Republican.

With approximately one-half of the counties of the state reporting, indications point to the fact that Georgia cast a normal vote Tuesday in the national election, swinging into the democratic column with characteristic promptness, giving Cox and Roosevelt and the entire democratic ticket a heavy plurality. Out of the 70 odd counties heard from only five—Polk, Pickens, Gordon, Douglas and Whitfield—went republican.

Indications, based on the figures received, are that the state went democratic by an approximate vote of four to one. The republican percentage of popular votes will probably be slightly larger than that of 1916 and 1912, but will be a decided decrease from that polled in 1908.

Total votes in the past three national elections follow: 1916, Wilson, democrat, 125,790; Hughes, republican, 11,149; 1912, Wilson, democrat, 93,171; Taft, republican, 5,190; Roosevelt, progressive republican, 22,010; 1908, Bryan, democrat, 73,148; Taft, republican, 41,692.

If the entire state maintains the level of popular voting set by counties already heard from, it seems certain that the 1920 total will equal the totals of past elections and probably will set a new record.

Returns Slow Coming In.

Due to the unusual length of the ticket and adverse weather conditions over the state, reporting on election results Tuesday was slowest in a number of years.

Eugene V. Debs, socialist candidate, received a scattering of votes throughout the state, but his total of the counties reporting was negligible, as were the totals of the other four presidential candidates.

Dispatches received Tuesday night from Polk, Pickens and Gordon counties were that Harding had rolled up a majority vote over Cox. Douglas county also reported that every indication pointed to Harding to win, while Habersham county wired that a close fight was on between Cox and Harding, with chances in favor of the democratic nominee.

Several of the counties from which reports were not received are in the seventh and ninth congressional districts in north Georgia, and a number of these will undoubtedly go republican, as they always show a strong republican leaning.

In a number of other counties Harding made a comparatively strong showing, notably in Forsyth, where he was beaten by Cox by only a few votes. Except for these counties mentioned, however, the democratic ticket was never in any real danger and republican boasts made prior to the election that the Harding-Coolidge ticket would make heavy inroads into the Georgia democratic vote failed to materialize on the face of early returns.

No G. O. P. Inroads.

Aside from an indicated slight increase in percentage of popular vote over the 1916 and 1912 national election totals, the republicans failed to set any new records aside from the fact that they carried a greater number of counties than ever before.

In the race for United States senator, contested between Thomas E. Watson and Harry Stillwell Edwards, of Macon, the former is said to be far in the lead and is clearly an easy winner. Mr. Edwards did not carry a single one of the fifty and more counties reporting, and he lost his home county of Bibb to Mr. Watson by a substantial majority. In Bibb Watson secured 1,200 votes to 600 for Edwards. Bibb also went for Cox by a vote of 1,500 to 400.

Rabun county, which has a strong republican element, was among the first to report that it had gone for Cox, the approximate vote being 320 to 160.

Pickens for Harding.

Pickens was the first Georgia county to report that it had gone for Senator Harding, the republican nominee's vote being 750 to 450 for Cox. Watson carried the same county by a vote of 800 to 400 for Edwards.

Lincoln county seemed to be the banner democratic county of the

Continued on Page 7, Column 2.

HUGE PLURALITY GIVEN TO HARDING IN NEW YORK STATE

If Ratio Is Maintained, the Senator Will Lead Governor Cox by About 1,125,000 Votes.

SMITH LEADS MILLER IN GOVERNOR'S RACE

But the Vote Is Close and the Missing Returns May Upset the Small Lead of Smith.

New York, November 2.—With the possible exception of the contest for the governorship, which still is in doubt, republicans apparently have made a clean sweep in New York state.

Returns from 5,586 districts out of 7,308 in the state give Harding 1,498,934; Cox 648,445.

If this ratio is maintained in the missing districts, Senator Harding will carry the state by the unprecedented plurality of 1,125,000 over Cox.

The largest popular vote previously received by a presidential candidate in New York state was 870,070, which Mr. Taft polled in 1908. The previous record plurality was made in 1896 when McKinley led Bryan by 268,325.

Gov. Smith was leading Nathan R. Miller, republican gubernatorial nominee, by 3,031 votes when returns from nearly two-thirds of the state had been tabulated. The vote in 5,565 districts was: Smith 1,069,169; Miller 1,066,138.

United States Senator James W. Wadsworth, Jr., who was bitterly opposed by organized women suffragists and dry leaders because of his vote against suffrage and against the prohibition amendment, was leading his democratic opponent, Lieutenant Governor Harry C. Walker, by 232,991 votes. Returns from 2,514 districts gave: Walker 302,580; Wadsworth 535,571.

Republicans won two seats in the congressional fight in New York state, electing their candidates in the fifth, eighth and ninth districts, which are now represented by democrats, and lost the 28th district. Virtually complete returns from 34 out of 43 congressional districts indicate the election of 21 republicans and 13 democrats.

Former Representative in Congress Peter G. Teneyck, democrat, was elected in the 28th district, now represented by Rollin B. Sanford, republican. The district normally is republican and has been controlled by the Albany County Republican organization, of which William Barnes is leader.

When returns from 5,995 out of 7,308 districts in the state had been tabulated, Miller was leading by 2,458. The vote: Smith, 1,107,213; Miller, 1,109,671.

Returns from 100 additional New York city districts again put Governor Smith in the lead by a plurality of 8,825 over Miller. The vote in 6,095 out of 7,308 districts in the state gave: Smith, 1,133,978; Miller, 1,125,053.

2,452 MAJORITY GIVEN BY FULTON TO GOVERNOR COX

First and Fourth Wards and Blackhall's Precinct Desert the Democratic Ranks for G. O. P.

UPSHAW TAKES COUNTY IN RACE FOR CONGRESS

Thomas E. Watson Has No Difficulty in Defeating Harry Stillwell Edwards—Amendments Ratified.

By big majorities Governor James M. Cox, democratic candidate for president of the United States; Thomas E. Watson, democratic nominee for the United States senate, and Congressman W. D. Upshaw, democratic nominee for congress from the fifth district, were victorious in Fulton county over their opponents in the election of Tuesday. Governor Cox won by a majority of 2,452.

Every one of the twelve proposed constitutional amendments was ratified by the voters. One of these, an amendment to the constitution authorizing a municipality with a population of 150,000 or more, to issue street improvement bonds upon a two-thirds vote of the members of its governing body, directly affects Atlanta.

While at an early hour this morning returns from the seventh ward were missing, the result as shown by the consolidated reports from all other wards would not be materially changed by the count at this precinct. Cook's, Poole's and Oak Grove, country districts, were also lacking.

Total Vote Cast.

With these exceptions, the total vote received by each candidate in the contested races is as follows:

For president, Cox 5,766, Harding 3,173, Debs 141.

For senate, Watson 5,697, Edwards 1,354.

For congress, Upshaw 5,675, Martin 2823.

Mr Harding, republican candidate, carried the first and fourth wards and also Blackhall precinct in the county outside of the city. In all other wards and county precincts Governor Cox rolled up majorities.

At the time of going to press the count on none of the uncontested races had been received. These include Thomas W. Hardwick for governor of Georgia and state and county officers.

Of the twelve constitutional amendments ratified five were for the creation of new counties—Brantley, Lamar, Lanier, Long and Seminole.

Baby Bond Plan.

Particular interest to Atlanta and Fulton county only attaches to the success of the constitutional amendment authorizing cities of 150,000 population to issue street improvement bonds, since it will not apply to any other city in the state.

This is the "baby bond" plan fostered by Councilman J. R. Nutting more than a year ago and indorsed by city council. At present it requires a majority of two-thirds of the qualified voters to pass bonds.

Under the terms of the amendment street improvement bonds may be issued upon a two-thirds vote of the members of the governing body, provided the bonds shall not run for a period exceeding ten years and shall be limited to the amount assessed by the city upon each improvement. Interest shall not exceed 6 per cent per annum.

Vote by Wards.

The vote by wards is as follows:

First Ward—For president: Cox, 178; Harding, 431; Debs, 13. For senate: Watson, 216; Edwards, 9. For congress: Upshaw, 181; Martin, 433.

Second Ward—For president: Cox, 756; Harding, 409; Debs, 32. For senate: Watson, 993; Edwards, 96. For congress: Upshaw, 754; Martin, 385.

Third Ward—For president: Cox, 721; Harding, 386; Debs, 0. For senate: Watson, 818; Edwards, 506; For congress: Upshaw, 728; Martin, 261.

Fourth Ward—For president: Cox, 372; Harding, 467; Debs, 4. For senate: Watson, 333; Edwards, 55. For congress: Upshaw, 375; Martin, 465.

Fifth Ward—For president: Cox, 275; Harding, 267; Debs, 32. For senate: Watson, 452; Edwards, 12. For congress: Upshaw, 313; Martin, 237.

Sixth Ward—For president: Cox, 741; Harding, 391; Debs, 13. For senate: Watson, 733; Edwards, 138. For congress: Upshaw, 768; Martin, 266.

Seventh Ward—Missing.

Eighth Ward—For president: Cox,

Continued on Page 7, Column 5.

RACE IS CLOSE IN TENNESSEE

Taylor Is Leading Governor Roberts and Senator Harding Is Running Close to Cox.

Memphis, Tenn., November 3.—Alf Taylor, republican nominee for governor of Tennessee, at 1:45 o'clock this morning was leading Governor A. H. Roberts, democratic candidate for re-election, by almost 5,000 votes on the face of returns from 862 precincts out of 2,060 in the state, representing incomplete returns from 68 of the 95 counties in Tennessee.

The same returns gave Governor Cox a lead of approximately 3,500 votes over Senator Harding. The figures gave Taylor 77,534, Roberts 72,581, and in the presidential contest Cox 81,135 and Harding 77,613.

The returns received on the gubernatorial contest included those from a large part of east Tennessee, the republican stronghold, and did not include the vote in Shelby and Davidson counties, in which Memphis and Nashville are located.

Incomplete returns from all counties except one in the eighth congressional district, compiled at 2 o'clock this morning by The Commercial Appeal give Lon A. Scott, republican, 12,905, and Ger-

Continued on Page 3, Column 4.

RACES IN BATTLE AT FLORIDA POLLS

At Least Two White Men Killed and Unknown Number of Negroes Killed and Wounded.

Orlando, Fla., November 2.—At least two white men were killed, two wounded and an undetermined number of negroes killed and wounded late today at Oconee, a village 12 miles west of here, as a result of a race riot growing out of the election.

The riot is said to have resulted after a negro who had been denied a vote at the polls because of non-payment of poll tax, reappeared with a shotgun.

The known dead are Leo Bergard, 25, of Winter Garden, and Elmer McDaniels, 25, of Oconee. Sam Salisburg, formerly chief of police of Orlando, and John Hanner, of Orlando, were slightly wounded. One negro, said to have been implicated, is in jail.

:-: *The Winning Ticket* :-:

GOV. COX CONCEDES HARDING VICTORY

Before 11 O'Clock Last Night Governor's Paper Issued Extra Announcing "Republican Landslide."

Dayton, Ohio, November 2. Governor Cox's newspaper, The Dayton News, issued an extra edition shortly before 11 o'clock tonight, conceding the election of Senator Harding, the republican candidate, as president.

Governor Cox received returns in The News office.

The governor himself said he would make no statement tonight. His newspaper, however, carried the election returns under the caption: "Republican Landslide; Harding Wins."

Cox Smiling and Smoking.

Announcement that the extra would be issued was made at the governor's newspaper office at 10:15 o'clock and soon afterward word came from New York that Chairman White also had conceded Senator Harding's election. At that time the governor was in his private office at his newspaper, where he spent the evening with members of his family, watching the returns.

Reporters who called found the governor smiling and smoking a cigar. He showed no emotion, an attitude he had maintained through-

Continued on Page 3, Column 4.

Harding Feels Prayerful Rather Than Exultant Over the Election Result

Instead of Rejoicing the Senator Feels He Ought to Call on God for Ability to Play Part.

Marion, November 2.—Convinced by early returns of his election to the presidency, Warren G. Harding issued a statement tonight saying that instead of being exultant over the result, he was "more given to prayer to God to make me capable of playing my part."

Receiving the election returns at his home here, Mr. Harding declined during the early evening to make any comment, and issued his statement only after the figures had piled up majorities for him which his advisers declared made his election certain.

Harding Going to Panama.

At the same time it became known that the senator and Mrs. Harding had made plans for a vacation trip, to be carried out regardless of the result of the election, taking them for a rest next week in Texas and after that for an ocean voyage to the Panama canal zone. They will return to Marion during early December.

The senator's statement follows:

"Assuming that the early returns are wholly dependable, I do not hesitate to say that I am pleased. Of course, I am happy to utter my gratitude. But I am not exultant. It is not a personal victory. It is a renewed expression of confident Americanism and a national call to the republican party.

"It is all so serious, the obligations are so solemn that instead of exulting I am more given to prayer to God to make me capable of playing my part and that all these calls to responsibility may meet aspirations and executions of America and the world.

"I am sure the people who have voted the republican ticket will understand my feeling that I should make no unstudied statement of policies at this time, beyond the expressions made throughout the campaign."

Daugherty Credits Women.

Coincidently with the senator's statement, Harry M. Daugherty, a member of the republican campaign committee, made this statement here:

"It is the greatest victory in American politics, clearly forecast and predicted. It is more than a partisan victory, as the result was contributed to by millions of democrats. The women of the nation have quickly vindicated the conferring of the suffrage privilege, as they sensed correctly the issues and rallied to the cause of America and American institutions. The republican party is fully conscious of the great responsibilities implied in this popular verdict and will faithfully keep its obligations."

The senator's trip to Texas will begin Friday night or Saturday morning and Mr. Harding will arrive at Point Isabel, Texas, near Brownsville, next Monday. He plans to spend about 12 days there and then leave for Panama by way of New Orleans.

Stay in Canal Zone.

His stay in the canal zone will last about a week, during which he will make a first-hand study of local conditions and particularly of the tolls system for American shippers. He has advocated throughout the campaign a repeal of these tolls and it is expected he will collect information on that policy.

Leaving Colon about December 1, he will land at New Orleans and will travel by train to Bedford, Va., where he speaks December 5 at an Elks' celebration. Afterward he is to return to Marion to remain under present plans, most of the time until March 4. He may take a trip, during this interim, however, to some southern resort.

As president-elect, Mr. Harding still would be a United States senator, but his friends say he probably would remain away from Washington and devote his attention to the choice of a cabinet and formulation of his administration policies. Election of a republican governor in Ohio would enable him to resign from the senate on January 1, when the term of Governor Cox expires and when the new governor would appoint a republican senator to the vacancy.

Harding to Coolidge.

At 11 o'clock tonight Senator Harding sent the following telegram to the republican vice presidential nominee, Governor Coolidge:

"My heartiest congratulations over the great republican victory, to which your strength added so materially. You are to experience to play a full part in the coming republican administration. Good wishes."

To Will H. Hays, republican national chairman, Mr. Harding telegraphed:

"My gratitude along with congratulations on your capable and successful management of a great campaign."

CALIFORNIA VOTES AGAINST JAPANESE

Early Returns Indicate a Substantial Lead in Favor of the Alien Land Law.

San Francisco, November 2.—Early returns on the California alien land-law amendment from precincts scattered over the state, gave a substantial lead in favor of the amendment. The vote from 30 complete precincts was: For adoption 540, against 137.

GAIN OF 8 SEATS BY REPUBLICANS IN THE U. S. SENATE

Leaders Say Late Returns May Show Gain of Ten—Republicans Certain of 18 Majority.

Washington, November 2.—A net republican gain of eight "and possibly ten" seats in the senate was claimed late tonight by the republican senatorial committee on the basis of "early reports" from the senatorial fights. Victories were claimed in South Dakota, Idaho, Maryland, California, Nevada, Oklahoma, Arizona and Colorado.

"Should the actual results bear out the early indications, giving the republicans a gain of eight seats," said the committee's statement, "they will have at the next session 57 seats to the democrats 39, a majority of eighteen. Should they win all ten seats they will have a majority of 22."

Congress Control Assured.

New York, November 3.—Retention of control of congress by the republicans appeared assured as a result of yesterday's elections. With returns in at 2:30 o'clock this morning for about half of the house membership the republicans had scored a net gain of sixteen members, and incomplete senate returns indicated an increase in the upper house over the present majority of two.

The republican landslide in the eastern and middle western states, it appeared, would carry through some republican senatorial candidates whose seats had been claimed confidently by their adversaries.

Prominent among republican senators re-elected were Senators Penrose, of Pennsylvania, and Moses, of New Hampshire, both "bitter-enders" in the treaty fight. Another, Senator Brandegee, of Connecticut, had a commanding lead. Senator Smoot, of Utah, also was running ahead of his opponent.

Among prominent democratic senators re-elected were Senators Underwood, of Alabama, minority leader, and Fletcher, of Florida. Early returns told of the election of Thomas Watson, former populist vice presidential candidate, to succeed Senator Smith, of Georgia. In Illinois, Representative McKinley, republican, was chosen to succeed Senator Sherman, retiring republican.

G. O. P. Veterans Re-elected.

Re-election of several republican house veterans, including Speaker Gillett, of Massachusetts; former Speaker Cannon, of Illinois; Representative Fordney, of Michigan; Representative Porter, of Pennsylvania, chairman of the foreign affairs committee; Representative Kahn, of California, chairman of the military affairs committee; Representative Campbell, chairman of the rules committee, was reported in early returns. Representative Fess, of Ohio, chairman of the republican congressional committee, also won in his fight with a 25-year-old ex-service man on the democratic ticket.

Representative Mann, of Chicago, former republican leader in the house, was also re-elected. From Ohio, former Senator T. E. Burton had a victorious comeback in being elected congressman from Cleveland.

SWEEP TO G. O. P. STARTED IN EAST AND CONTINUED INTO THE WEST

With Actual Returns Far From Complete, Senator Harding Is Absolutely Certain of 275 Votes in Electoral College, With Prospects of Large Increase.

ONLY SOUTHERN STATES SEEM TO HAVE GIVEN VOTES FOR GOV. COX

And the Contest in Tennessee Is Close—Returns Are Meager From Many States, But the Trend in These Seems to Be Strongly Republican. Harding Pluralities of Startling Figures.

New York, November 2.—At 12:30 o'clock this morning, with actual returns far from complete, Harding was certain of 275 votes in the electoral college from the following states:

Connecticut, Delaware, Idaho, Illinois, Iowa, Kansas, Maine, Massachusetts, Michigan, Nebraska, New Hampshire, New Jersey, New York, Ohio, Oregon, Pennsylvania, Rhode Island, Vermont, Washington, Wisconsin and Wyoming.

MEAGER RETURNS FROM SOME STATES.

The states from which returns were too meager to justify actually placing them in either the Harding or Cox column were: Arizona 3, California 13, Colorado 6, Indiana 15, Kentucky 13, Maryland 8, Minnesota 12, Missouri 18, Montana 4, Nevada 3, New Mexico 3, North Dakota 5, South Dakota 5, Utah 4 and West Virginia 8, a total of 120.

The states which were certain for Cox at that hour were Alabama, Arkansas, Florida, Georgia, Louisiana, Mississippi, North Carolina, Oklahoma, South Carolina, Tennessee, Texas and Virginia, a

The Weather

SHOWERS.

Local Weather Report.

Highest temperature	64
Lowest temperature	57
Mean temperature	60
Normal temperature	56
Rainfall in past 24 hours, ins.	.24
Excess since 1st of mo., ins.	.06
Excess since January 1, inches	16.05

	7 a. m.	Noon.	7 p. m.
Dry temperature	60	64	59
Wet bulb	59	63	50
Rel. humidity	97	95	53

Reports of Weather Bureau Stations

STATIONS and State of WEATHER.	Temperature. 7 p.m.	High.	Rain, 24 hrs. inches.
ATLANTA, clear	59	64	.24
Birmingham, clr	54	68	.04
Boston, cldy	58	58	.00
Buffalo, cldy	46	56	.04
Charleston, cldy	72	76	.00
Chicago, cldy	42	42	.00
Denver, clear	44	52	.00
Des Moines, clr	36	42	.00
Galveston, clear	64	66	.00
Hatteras, pt cldy	72	74	.00
Jacksonville, clr	72	76	.00
Kan. City, clear	44	46	.00
Memphis, clear	50	54	.00
Miami, clear	76	78	.00
Mobile, clear	66	78	.00
Montgomery, clr	62	72	.00
New Orleans, clr	68	74	.00
New York, rain	52	62	.04
N. Platte, clear	34	42	.00
Oklahoma, clear	46	54	.00
Phoenix, clear	66	74	.00
Pittsburg, cldy	44	60	.22
Raleigh, cldy	66	70	.00
S. Francisco, clr	64	68	.00
St. Louis, clear	44	46	.00
S. Lake City, clr	40	44	.00
Shreveport, clear	52	62	.00
Tampa, clear	72	82	.00
Toledo, snow	36	52	.00
Vicksburg, clear	54	62	.00
Washington, cldy	44	70	.02

C. F. von HERRMANN, Meteorologist, Weather Bureau.

total of 136 votes in the electoral college.

COX'S PAPER CONCEDES DEFEAT.

On the face of returns showing the growing landslide for Harding Governor Cox's own newspaper, The Dayton Daily News, and Chairman White of the democratic national committee, soon after 11 o'clock conceded the election of Senator Harding. Without awaiting returns from the west, which four years ago elected Wilson in the face of pluralities for Hughes throughout the east, the democratic candidate and his chief manager conceded that in the "solemn referendum," which President Wilson declared would decide the league of nations question, American voters had preferred Harding, who favored "staying out" to Cox who favored "going in."

SENATOR HARDING GIVEN TO PRAYER.

Governor Cox, who was in his newspaper office when the concession of Senator Harding was published, said he would issue no statement. Senator Harding, at his home in Marion, said he was "more given to prayer to God to make me capable of playing my part" than he was to exultation.

At 11:15 o'clock, Eastern time, with the west and middle west still scarcely heard from, the Harding landslide in the east was continuing with gathering momentum.

At the rate the Harding column was growing at that hour the republican plurality in the state of New York would be around the unprecedented figure of more than a million. New York city, normally democratic, was going for Harding by at least half a million.

The governorship fight continued close, with republican managers claiming the defeat of Governor Smith.

Pennsylvania returns at that hour showed Harding leading Cox 3 to 1 and Senator Penrose elected. Massachusetts was promising Harding the greatest plurality ever given a presidential candidate in that state. Boston had gone for a republican for the second time in its history, and had given Harding a greater lead over Cox than it gave McKinley over Bryan in 1896.

BIG LEADS FOR HARDING.

Returns from half of Vermont gave a 3-to-1 lead over Cox. Hughes beat Wilson 2 to 1 there in 1916.

In the home district of Charles F. Murphy, leader of Tammany hall, Harding beat Cox 2 to 1. Maine reported Harding leading Cox by the largest plurality ever given a presidential candidate. Ohio, one-fifth complete, showed a growing vote for Harding.

In the New York senatorial race Senator Wadsworth was leading his democratic opponent, Lieutenant Governor Walker. Senators Brandegee, of Connecticut, and Moses, of New Hampshire, opponents of the league of nations, both seemed certain of re-election.

When Governor Cox and Chairman White made their concession such returns as were coming in from the western states showed a strong drift to Harding and the republican landslide, which began to take on tremendous proportions throughout the east, was continuing to roll on with seemingly never-ending momentum.

CONGRESS CHANGES FAVOR THE G. O. P.

At the hour the democratic concession of republican victory was made there were practically no returns in to show the trend of voting on congress. The few returns at hand showed few changes and these were in favor of the republican side.

Taking the republican landslide in the east as handwriting on the wall, metropolitan newspapers, among them those which staunchly had supported Governor Cox and the league of nations issue, announced the election of Harding early in the evening. There were then no figures to assure it, or to give assurance that the sudden turning about of four years ago, which changed apparent victory for Hughes into election for Wilson, would not be repeated. Democratic managers early in the night professed confidence that the votes from the west would overcome the sentiment of the east, while the republican managers continued to issue predictions of victory.

LANDSLIDE GOES WEST.

As the landslide in the east continued to roll down, however, and the first indications came that it would extend westward, there evidently was some hurried communication from Governor Cox at Dayton and the democratic managers in New York, for their announcements conceding the election of Harding came out in Dayton and in New York at virtually the same time.

At the same moment he conceded the election of Harding, Chairman White also conceded the election of a republican congress.

One striking feature of the situation—in fact, an almost anomalous one—was that while the election of Senator Harding was being conceded there were actually not sufficient election returns on hand to compile a table of electoral votes showing the distribution of states vote in the electoral college.

Senator Harding's election came on his fifty-fifth birthday anniversary.

NEW YORK CELEBRATES.

With tooting horns and the cackle of rattlers, New York city poured out into the streets late today for its time-honored election night celebration—for New York always celebrates, whoever the winner and whoever the loser.

But hardly had the streets been filled than they were emptied again—or almost emptied, for the skies opened and the rain descended by far more than the proverbial bucketful.

Crowds which had gathered in front of bulletin boards broke and ran, swept along by a furious wind that whipped the raindrops under umbrellas with merciless force. The few score, however, that stood their ground on Park Row at 8:45 o'clock saw the tower of The New York World building suddenly illuminated with red lights—the signal that that newspaper, a staunch supporter of Governor Cox, had conceded the election of his rival.

About the same time The New York Sun, which has championed the republican banner and which claimed a landslide for Senator Harding, admitted that Governor Smith, of New York, democrat, probably had been re-elected.

ALABAMA

Birmingham, Ala., November 2.—Victory for national and state democratic nominees, including Representative L. B. Rainey, of the seventh district, was indicated tonight by unofficial returns from a majority of the 67 counties in Alabama.

Three amendments to the state constitution were apparently successful, one providing for development of the port of Mobile, having received a tremendous majority.

Returns indicated that considerably more than half the 120,000 women voters had participated in the election and that a majority of them had supported the democratic ticket.

Alto V. Lee, democratic district chairman, announced at 9:45 o'clock tonight that Representative L. B. Rainey had carried the seventh Alabama district by 2,000 majority.

This was the only doubtful district in Alabama. Other returns at this hour indicated the election of all democratic nominees.

Oscar Underwood was returned to the United States senate.

ARKANSAS

Little Rock, Ark., November 2.—Returns from 139 precincts out of 1,750 in Arkansas at midnight gave Cox 11,682, Harding 4,016, Debs 27. In the third congressional district 37 precincts gave Tillman, democrat, 1,760; Worthington, republican, 1,022. McRae, democrat, has been elected governor by a large majority over Townsend, republican.

ARIZONA

Phoenix, Ariz., November 2.—The first four precincts to report out of 472 in Arizona give: Harding 317, Cox 264.

For governor: Campbell (R.) 312, Simms (D.) 276.

Two precincts for senator gave: Smith (D.) 78, Cameron (R.) 67.

Forty-six out of 474 Arizona precincts at 12:30 o'clock this morning gave Harding 1,423, Cox 1,231.

For senator, Smith, democrat, 1,-199; Cameron, republican, 1,493.

For Governor, Sims, democrat, 1,-205; Campbell, 1,540.

CALIFORNIA

San Francisco, November 2.—Incomplete returns from 162 scattered precincts in San Francisco give Harding 1,898, Cox 677.

For United States senator: Phelan (dem.) 782, Shortridge (rep.) 778.

Incomplete returns from eleven scattered precincts outside San Francisco gave Harding 494, Cox 150.

Los Angeles, November 2.—The registrar of voters announced at 7:50 p. m., Pacific coast time, that 100 incomplete pricincts give:

Harding 13,087, Cox 3,904.

Nine hundred and seventy-five precincts out of 6,154 in California give Cox 33,194, Harding 105,872.

For senator, 401 precincts, Phelan, 9,560; Shoretridge, 16,935.

Returns from sixty-six complete and scattered precincts on the constitutional amendment known as the California anti-alien land law gave, for adoption, 1,765; against, 565.

CONNECTICUT

New Haven, Conn., November 2.—Forty towns out of 168 in Connecticut give Harding 104,554 and Cox 59,081.

For senator: Brandegee (R), 97,-217; Lonergan (D), 64,661.

COLORADO

Denver, Colo., November 2.—Rush Holland, state chairman of the republican party, in a statement at 8:25 tonight declared that Harding had carried Colorado by 40,000; that Samuel D. Nicholson, republican candidate for the United States senate, and the entire state ticket had carried by 30,000.

DELAWARE

Wilmington, Del., November 2. republicans apparently will carry the national and state tickets in Delaware by pluralities ranging from 3,000 to 5,000. At 2 a. m. returns from 65 of the 201 districts in the state give Harding 12,643, Cox 8,033; for governor, Denny, republican, 12,863, Lynch, democrat, 8,040.

FLORIDA

Jacksonville, Fla., November 2.—Returns from 58 out of 1,000 districts in Florida gave Harding 936 and Cox 3,955.

IDAHO

Boise Idaho, November 2.—Eighty-two precincts out of 825 in Idaho give Cox 4,481, Harding 9,666.

Senator: Gooding republican, 8,-164; Nugent, democrat, 5,907.

Governor: Davis, republican, 8,-429; Walters, democrat, 3,789.

IOWA

Des Moines, November 2.—One hundred and forty precincts out of 2,360 in Iowa give:

Harding 33,087, Cox 12,155.

Sixty-four precincts give for governor: Kendall 12,608, Herring 7,-916.

Eighty precincts give for senator: Cummins 13,487, Porter 8,580.

ILLINOIS

Chicago, November 2.—Returns from 229 precincts, including 100 in Cook county, gave Harding 48,041, Cox 17,681.

For governor 179 precincts, including 93 in Cook county, gave Small, republican, 31,194; Lewis, democrat, 19,793.

For senator, 142 precincts, 76 in Cook county, gave McKinley, republican, 27,368; Waller, democrat, 11,-811.

KANSAS

Kansas City, November 2.—One hundred and thirty-six precincts out of 2,526 in Kansas give Harding 31,387, Cox 11,42.

For senator: Curtis (republican) 19,368, Hodges (democrat) 10,691.

For governor: Allen (republican) 18,543, Davis (democrat) 13,985.

KENTUCKY

Louisville, November 2.—Returns from 1,791 precincts out of 3,226 in Kentucky give Harding 265,971, Cox 272,875.

For United States senator 1,616 precincts give Ernst (rep.) 229,325, Beckham (dem.) 248,328.

Two thousand five hundred and eighty-eight of 3,226 precincts in Kentucky give Cox 397,939; Harding, 363,122.

LOUISIANA

New Orleans, La., November 2.—Polling the heaviest vote ever recorded in this state, the republican party made large gains in today's contest, and for the first time since 1896 polled enough votes to give their democratic opponents any cause for apprehension.

Complete returns from 92 precincts in the city of New Orleans out of a total of 157 give Cox 18,-592 and Harding 9,847. The 92 so far reported give Harding 2,000 more votes than Hughes polled in the entire state in 1916.

Incomplete returns from 12 parishes outside New Orleans gives Cox 1,502 and Harding 1,764.

Seven precincts in La Fourche parish, in the heart of the sugar belt, gave Harding 452 and Cox 155.

MAINE

Portland, Maine, November 2.—Harding swept the state of Maine by the unprecedented plurality of 76,333 over Cox. The greatest previous plurality received by a presidential candidate in the state was 45,877, given McKinley over Bryan in 1896. The vote of Maine complete was:

Harding 134,411, Cox 58,078.

MARYLAND

Baltimore, Md., November 2.—With about 25 per cent of the vote of Maryland tabulated, Senator Harding was leading Governor Cox by 5,360 votes, while John Walter Smith, democratic candidate for United States senator, had a margin of 2,689 over O. E. Weller, his republican opponent.

Returns from the congressional districts were inconclusive at 2 a.m.

MASSACHUSETTS

Boston, November 2.—Harding's plurality in Massachusetts, on the basis of returns from about one-third of the state, appeared likely to prove the largest ever given a presidential candidate here. For the second time in its history in a national election, Boston went republican, giving Harding a plurality of more than 30,000, as compared with a Wilson plurality of 18,961 in 1916. McKinley's plurality over Bryan in Boston in 1896 was 21,045.

The town of Norwell, in Plymouth county, voted as follows for president and governor:

For president: Cox, 48; Harding, 409.

For governor: Cox (republican), 405; Walsh (democrat), 30.

The vote of Norwell for president in 1916, was: Hughes (republican), 178; Wilson (democrat), 107.

The town of New Ashford, in Berkshire county, was the first in Massachusetts to report its vote for president today. The abulation of the vote was completed a 7:30 a. m., and resulted as follows:

Harding and Coolidge (republican), 28; Cox and Roosevelt (democrat), 6.

Four years ago New Ashford gave Hughes, republican, 16 votes and president Wilson, democrat, 7.

New Ashford's vote for governor was: Cox (republican), 22; Walsh (democrat), 5.

The town of Mashpee, on Cape Cod, gave:

For president, Cox 4, Harding 43.

For governor, Cox (rep.) 44, Walsh (dem.) 2.

Four years ago the vote of Mashpee for president was: Wilson (dem.) 21, Hughes (rep.) 12.

MICHIGAN

Detroit, November 2.—Eighty-eight of the 2,781 precincts in Michigan gave: Harding 22,821, Cox 9,114.

For governor: Seventy-nine precincts gave Groesbeck, republican, 18,826; Ferris, democrat, 9,822.

MISSISSIPPI

Jackson, Miss., November 2.—Although counting of ballots was proceeding slowly throughout Mississippi, the indications tonight were that the normal democratic majority had been returned.

MISSOURI

St. Louis, Mo., November 2.—Overcoming an early lead, the republican candidates for president, senator and governor showed a slight margin on the face of early unofficial returns in Missouri.

Five hundred and two precincts out of a total of 3,0 gave:

Harding 62,448, Cox 60,329.

For senator: Spencer (rep.) 59,-413. Long (dem.) 56,473.

For governor: Hyde (rep.) 57,-590, Atkinson 57,433.

One thousand and thirty-five precincts out of 3,810 in Missouri give Harding 187,566, Cox 173,497.

MONTANA

Helena, Mont., November 2.—Fifty-two precincts out of 1,482 in Montana give: Cox 1,289, Harding 2,530.

For governor: Thirty precincts give Wheeler (democrat) 1,604, Dixon (republican) 2,674.

NEBRASKA

Omaha, Neb., November 2.—Ninety-nine precincts out of 1,877 in Nebraska give Harding 13,787, Cox 7,193.

NEVADA

Reno, Nev., November 2.—Ten incomplete precincts in Reno and seven in the state give: Harding 233, Cox 170.

Senator: Henderson, democrat, 270; O'Dle, republican, 452; Anne Martin, independent, 113.

NEW JERSEY

Trenton, N. J., November 2.—Three hundred and eighty-seven out of 2,046 districts in New Jersey give: Harding, 73,617; Cox, 34,497; Debs, 831.

Harding's lead in New Jersey was 46,808, with 448 districts out of 2,046 reported at 2:30 a. m. The The vote for Harding was 89,066, Cox 42,258, Debs 831.

NORTH CAROLINA

Raleigh, N. C., November 2.—On the basis on incomplete returns from most of the counties of the state, The News and Observer tonight estimated that the democratic ticket, state, congressional and national, had swept North Carolina with 75,-000 majority.

All the congressional districts have gone democratic by safe majorities and the democratic strength in both branches of the state legislature is maintained with a proable gain of two senators for the democrats.

OKLAHOMA

Oklahoma City, Okla., November 3. Returns from 1,008 precincts out of 2,685 in Oklahoma give for president: Cox, 86,533; Harding, 83,453.

Returns from 1,046 precincts out of 2,685 in Oklahoma for United States senator give Ferris, democrat, 92,855, and Harreld, republican, 90,218.

OREGON

Portland, Ore., November 2.—Two hundred and forty-three incomplete precincts out of 1,699 in Oregon give: Harding 1,353, Cox 654.

PENNSYLVANIA

Philadelphia, Pa., November 2.—Three hundred and seventy-nine districts out of 7,219 in Pennsylvania give:

Harding 69,386, Cox 21,098.

Two hundred and fifteen districts give for senator: Penrose (R.), 35,-598, Farrell (D.) 8,576.

SOUTH CAROLINA

Columbia, S. C., November 2.—Returns to The State from three-fourths of the counties of South Carolina indicate that a larger vote than usual was cast today. Out of probably 60,000 votes cast, Cox received more than 50,000. Senator Smith was re-elected without opposition and seven democratic congressmen were elected, only one being opposed.

TEXAS

Dallas, Texas, November 2.—The first 15 Texas precincts reporting out of 4,540 in the state gave Cox 1,126, Harding 473.

UTAH

Salt Lake City, November 2.—Returns from 106 precincts out of 641 in Utah give: Cox 10,481, Harding 15,566.

VERMONT

Montpelier, Vt., November 2.—Vermont complete: Harding 64,888, Cox 20,587.

VIRGINIA

Richmond, Va., November 3.—Latest figures indicate that Virginia has rolled up a majority of 65,000 for Cox. J. T. Deal, returns indicate, is victorious in the second district by a majority of 9,000. C. Bascom Slemp apparently has beaten his opponent, Lieutenant Bolling Handy, by 3,000 in the ninth. Carter Glass, for United States senator, achieved an easy victory over his opponent, J. R. Pollard, negro. The republicans increased their vote as a result of the enfranchisement of women.

Roanoke, Va., November 2.—W. N. Doak, republican candidate for congress from the sixth congressional district, who from incomplete unofficial returns from all but four precincts was defeated by James P. Woods, democratic incumbent, by a majority of 3,000, in a statement here tonight declared:

"There was all kinds of fraud in this election."

WISCONSIN

Milwaukee, Wis., November 2.—Seventy-eight precincts out of 2,-184 in Wisconsin outside of Milwaukee county give: Harding 15,273, Cox 3,386, Debs 1,111.

WEST VIRGINIA

Charleston, W. Va., November 2.—Six hundred and thirty-six out of 1,868 precincts in West Virginia give Harding 92,603 and Cox 68,610.

For governor: Morgan (R), 79,-722; Koontz (D), 57,054; Montgomery (non-partisan), 25,130.

Six hundred and eighty-five precincts out of 1,868 in West Virginia: Cox, 74,675; Harding, 102,819.

Six hundred and eighty-nine precincts give for governor: Koontz (D), 61,801; Montgomery (non-partisan), 26,317; Morgan (R), 87,935.

MRS. CATT SPOILS HER FIRST BALLOT; HAS TO USE SECOND

New York, November 2.—Mrs. Carrie Chapman Catt and Miss Mary Garrett Hay were in a close race to the ballot box in one precinct.

Miss Hayes dropped her vote for Harding at 8:15 a. m. In a laundry on upper Broadway and Mrs. Catt recorded her vote for Cox in the same polling place, two minutes later. Miss Hayes, head of the Non-Partisan Association for Women, marked her first ballot correctly, but Mrs. Catt, national democratic suffrago leader, spoiled her first ballot and had to use a second.

Mrs. Catt said she had noticed that the men and women both had become accustomed to the change. The women had got over their feeling of being strangers in the voting booths, she observed, and the men no longer felt uneasy to have them there. Women were electioneering as close as the law allowed to many voting places.

At 6:15 a. m. Mrs. Margaret Ryan, democratic captain of the twenty-fifth election district of the eighteenth assembly district, marched to the public school polling place with 19 nuns from the Church of Our Lady of Angels, who were voting for the first time. About 70 old ladies from the Old Ladies' Home on upper Broadway were chaperoned to the polls in automobiles to cast their first votes.

In some sections of the Bronx and Brooklyn women voters outnumbered the men by three to one.

Some thatch roofs in Holland are 200 years old and are still serviceable.

Hotel rates in Peking are from $8 to $18 a day for rooms and meals.

To Prevent Chills

Take GROVE'S TASTELESS CHILL TONIC to destroy Malarial Germs in the Blood and thus Prevent Chills. 75c.—(adv.)

DRINK OR DRUG

POISONING requires ELIMINATION. The Neal Treatment acts as an ANTIDOTE for these poisons, creates a loathing for drink or drugs and overcomes the diseased condition. (No Hyoscine used.) Dr. J. H. Conway, 10 years with the "Keeley" in charge. Neal Institute, 229 Woodward Ave., Atlanta, Ga.—(adv.)

UPSHAW IS WINNER IN CONGRESS RACE

Returns Indicate That John Martin, Republican, Has Carried Douglas by Small Majority.

Returns received by The Constitution last night form the five counties, comprising the fifth congressional district, show that oCngressman William D. Upshaw, democrat, has been elected, defeating John Martin, republican. Indications when The Constitution went to press were that Martin had carried Douglas county by a small majority, with Upshaw ahead in the other four.

In Fulton county the race was close on the early returns, later reports increasing the lead of the democratic candidate. With two wards not heard from the vote stood, Upshaw 2,830 and Martin 1,719.

In Douglas county, Governor Cox and Upshaw were ahead in Douglasville, but the indications were that Senator Harding and Mr. Martin had won out.

In Campbell county the vote in Fairburn was: Cox and Upshaw 280, Harding and Martin 50. The county went democratic by a ratio of three or four to one.

Rockdale was almost unanimous for Congressman Upshaw. The vote on other candidates was as follows: Cox 300, Harding 80; Watson 340, Edwards 40.

Upshaw had a good majority in DeKalb county, where a big vote was polled, the democratic candidates winning easily. In Decatur the vote was: Cox 619, Harding 171, Debs 3.

Black Revenge, With Piratical Crew, Wiped Out by Fo'c'c'l Fire

New York, November 2—Don Dickerman and his piratical crew of cutlass-swinging waiters have got to go hunting for another craft. The Black Revenge, otherwise known as the Priate's Den, where visitors from outlying parts were entertained on their rounds of New York, has been scuttled and sunk. She went down by the bows at 1 o'clock of a sunny afternoon in the Doldrums off the Christopher street capes. Fire in the fo'c's'l caused the tragedy.

It was one of the show places of Greenwich village. Its ropes, gangways and deal tables and candle-in-bottle illumination, its blood-thirsty scrawls in white on the black walls, and its fiercely garbed crew constituted an always delightfully morbid evening's entertainment. And the management was no more piratical than any hotel in the roaring Forties.

The village mourns.

FRENCH EAGER TO GET U. S. ELECTION RETURNS

Paris, November 2.—Along the boulevards today Frenchmen discussed the election in the United States, while American newspaper correspondents were eagerly sought by natives for "tip" on early news. In official circles allusions were made to the deep effect which the new American administration might have upon French interests in Europe and upon future relations between France and the United States.

Jean Millerand, son of President Millerand, requested the Associated Press to call up the Elysee palace at any time during the night when the result of the election became known.

NEGRO WOMEN DENIED VOTE IN SAVANNAH

Savannah, Ga., November 2.—(Special.)—Citing Attorney General Denny's opinion as the basis for their demands, a group of negro women demanded the right to vote today at the Chatham county courthouse. Their ballots were not accepted by the managers.

It was suggested that there might have been influence brought upon them to attempt to vote in order that ground might be laid for a possible contest of the election of Congressman Overstreet, democrat. Two republican candidates for congress were active in the first district, E. S. Fuller, of Savannah, representing one wing of the republicans, and Don Clark, also of Savannah, the candidate of the "lilly whites."

Cash Grocery Co.

No. 10 Cotton Bloom $1.44

3 Pounds Net

FRANCO-AMERICAN

The World's Best

COFFEE 99 Cents

18-20 S. Pryor

FOR CHERO-COLA PHONE MAIN 5650

Cuticura Soap SHAVES Without Mug

Cuticura Soap is the favorite for safety razor shaving.

DEAD MEN TELL NO TALES

"Only One Thing Breaks My Cold"

"That's Dr. King's New Discovery, for Fifty Years a Cold-Breaker"

TIME-TRIED for fifty years and never more popular than today. Nothing but the relief it gives from stubborn old colds, and on-rushing new ones, grippe and throat-torturing coughs could have made Dr. King's New Discovery the standard remedy it is today. No harmful drugs.

Always reliable, and good for the whole family. Has a convincing, healing taste with all its good medicinal qualities. At all druggists, 60 cents, $1.20 a bottle.

For colds and coughs

Dr. King's New Discovery

The Results of Constipation are sick headaches, biliousness, sallow skin, waste matter in the intestinal system. Correct this health-undermining condition by taking Dr. King's Pills. Feel good every day. Keep the system clean and virile. Same old price, 25 cents. All druggists.

Prompt! Won't Gripe **Dr. King's Pills**

"There's a ROGERS store near you"

Said a street car motorman recently:

"What would we do without the ROGERS stores?" Then he went into detail as to the great difference in prices prevailing at these stores, and those charged elsewhere.

His conclusion was that wage earners and salaried people would find it rather hard to supply the actual necessities of life, if it were not for this chain of stores.

It is gratifying to us to know that our efforts are appreciated by all classes of people. Even those who can afford to pay higher prices have seen the folly of doing so.

And we want it understood that we do not base our claim for patronage on prices alone. We feel that the superior service, the quality of the merchandise, and the uniform courtesy that prevails here at all times make this institution alike invaluable to the workingman and the banker.

ROGERS'

116—ECONOMY STORES—116

Government Meats

EVERY CAN GUARANTEED

One 12-Pound Can ISSUE BACON.....$2.50

ROAST BEEF

4 1-lb. cans, 75c; dozen.....$2.25
1 case, 48 1-lb. cans.....$9.00
2-lb. cans, 35c; 3 cans.....$1.00
1 case, 24 2-lb. cans.....$8.00

CORNED BEEF

No. 1 can, 25c; dozen.....$2.85
No. 2 can, 45c; dozen.....$5.25

PORK SAUSAGE

No. 3 can, 45c; dozen.....$5.25
No. 2 can, 20c value Peas....14c
No. 2 can 15c value Tomatoes.....10c
1 case, 24 cans, No. 2 Tomatoes.....$2.25

CORNED BEEF HASH

1-lb. can, 25c; dozen.....$2.85
2-lb. can, 45c; dozen.....$5.25

3 and 4 pounds Government Eating Beans.....25c
40c grade Special Blend Cofee, pound.....20c
6-lb. bag BEST RIO COFFEE.....$1.00
6-lb bag BEST RIO GRAIN COFFEE.....94c

PURINA POULTRY FEED

100-lb. bag PURINA SCRATCH.....$3.75
100-lb. bag PURINA MASH.....$4.25
100-lb. bag Red Wing or Shawnee Pigeon Feed.....$4.75
100-lb. bag Cracked Corn.....$3.50
1 peck Feed Corn.....45c
1 bag, 2 bushels, Corn.....$3.25
1 peck Feed Oats, 8 pounds.....30c
DON SUNG EGG LAYING TABLETS, pkg.....50c and $1.00
3 $1.00 pkgs. Reefer's EGG LAYING TABLETS for.....$1.00
1 peck, 12 pounds, COUNTRY GROUND MEAL.....43c

We want to buy FANCY PECANS and PEANUTS. Send samples and quote lowest prices.

Cottongim's Seed Store

No Deliveries. 37 SOUTH BROAD ST. Phone Main 1316

A Change In Franklin's Cash Market

886 Highland

The Change Means a Saving of 30% to You on Your Grocery and Meat Bills.

"A GOOD JOB DONE ON TIME"

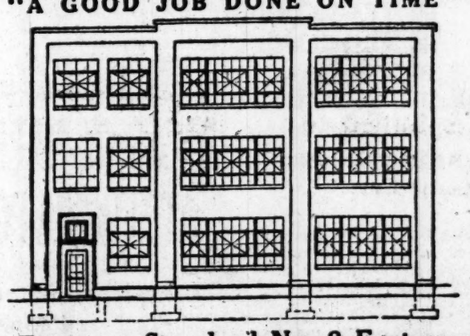

Ferguson Standard No. 8 Factory

is a multi-story factory building with girders of steel, joists of wood or steel and columns of steel. The steel sash in the side walls is constructed to assure unusually good ventilation and daylighting.

Standard or special factory buildings of highest quality at lowest possible costs are assured under The Ferguson Fixed Fee Limited Cost Method. *Wire, write or phone for information or a conference.*

FERGUSON ORIGINATED STANDARD FACTORIES

Southern Department
The H. K. Ferguson Co.
Engineers and Builders
R. W. Alger, Mgr.
815 Austell Bldg., Phone I. 3813

Ferguson
STANDARD AND SPECIAL FACTORIES

Aged Resident Has Narrow Escape

"I was at my work, my limbs became numb, I got dizzy and faint, my ears seemed stopped up. I had been troubled with gas on my stomach and severe bloating after meals. Doctors failed to help me. One dose of Mayr's Wonderful Remedy, recommended by the corner druggist, proved a life-saver to me. I am continuing with it with splendid results." It is a simple, harmless preparation that removes the catarrhal mucus from the intestinal tract and allays the inflammation which causes practically all stomach, liver and intestinal ailments, including appendicitis. One dose will convince or money refunded. Jacobs' Pharmacy and druggists everywhere.—(adv.)

To Cure a Cold in One Day

Take

Grove's Laxative Bromo Quinine tablets

Popular all over the World as a remedy for Colds, Grip and Influenza and as a Preventive.

Be sure its Bromo

The genuine bears this signature E. W. Grove

Price 30c.

WE WIN

with our big line of

FASHION PARK CLOTHES

No matter who is elected, the big reduction sale on clothes is still going on at

POLLOCK & BERG'S

This sale means a wonderful saving to you—prices on the highest grade of clothing cut so deep that

YOU WIN

on every purchase you make

Suits Made to Sell for $50, $60, $65. Now **$39.50**

Suits Made to Sell for $70, $75. Now **$49.50**

Suits Made to Sell for $85, $90, $95. Now **$59.50**

OVERCOATS

Overcoats Made to Sell for $50, $60, $65. Now **$39.50**

Overcoats Made to Sell for $70, $75, $85, $90. Now **$59.50**

No Charge for Reasonable Alterations

POLLOCK & BERG

FASHION PARK CLOTHIERS

At 122 Peachtree Street

USE THE CONSTITUTION WANT ADS

Debs Hears News Of Election Day Behind the Bars

Socialist Leader Tells Constitution Reporter He Expects Party to Poll at Least 2,000,000 Votes.

BY HOWARD T. JONES.

Election night at the United States penitentiary was marked by the customary quiet and calm of that great stronghold of stone and steel, despite the presence of a presidential candidate within its massive walls.

A Constitution reporter carried the first election returns to the prison. The cordon of guard lights encircling the inclosure threw a spectre-like glaw upon the gray stone walls. The huge building rose an indistinct mass against the night's dense darkness, bespeaking strength and solidarity. A few stars shone faintly in the misty atmosphere. Through the grated windows a feeble yellow light showed, and at intervals human forms were silhouetted against the iron embrasures.

Somewhere in that dim light behind those bars of steel Eugene V. Debs, aspirant for the high office of president of the United States, awaited the results of the balloting of Tuesday.

Through double-locked doors of iron, escorted by a turnkey, the bearer of election day news made his way into the warden's inner office, where were seated a small circle of the prison officials.

Debs Comes In.

A few moments passed and the presidential candidate walked in. Mr. Debs wore the prescribed suit of blue denims, and upon his face was the habitual smile of geniality. Languidly he seated himself and casually glanced through the roll of election dispatches placed before him. There was interest in the keen eyes, but no excitement. While he read Warden Zerbst passed around what he called "campaign cigars."

"No, I do not receive the results as you might expect," said Mr. Debs with a wistful smile. "I never have. When I was 22 years old I ran for city clerk of Terra Haute, Ind. After eating my supper I went to bed. The next morning I learned that I had been elected."

After awakening such memories the speaker seemed to lose all interest in the present fight and dealt in reminiscences of campaign speeches, torchlight processions, political rallies, and experiences of the far past.

Recalling the immediate, Mr. Debs assumed a more serious expression as he declared, "I have expected Mr. Harding to defeat Governor Cox as overwhelmingly as Roosevelt did Parker in 1904, and these scattering returns appear to bear me out.

Expects Victory in 1924.

"If the coming republican administration proves as reactionary as present indications lead me to believe it will be, I look with confidence toward a socialist victory in 1924.

"This year I anticipate the socialist party to poll 3,000,000 votes, but will consider 2,000,000 a victory for us. However, 'blessed are those who expect nothing, for they are not disappointed.'" This half-humorous statement seemed to express Mr. Debs' attitude.

The largest socialist vote ever polled was 918,000, in 1912. Five times Mr. Debs has been the nominee for president of his party, and in 1916 refused the nomination for congress.

With a whimsical smile upon his face, the imprisoned candidate soon forgot the campaign of 1920 and again related incidents of his early life.

"In 1876 my birthday fell upon election day, and I cast my first vote for Peter Cooper, 'greenback' candidate. After that I became a democrat and voted that ticket up to 1896, when I made 76 speeches for Bryan. My first socialist vote was cast in the congressional elections of 1898, and in 1900 I ran for president on the same ticket.

Better Company Here.

"Before that, though," said Mr. Debs, "at the age of 29, I went to the Indiana legislature and served a sentence there which I am now trying to live down in prison. At least I have better company here."

Changing the subject a bit, Mr. Debs laughed as he observed, "This is the first campaign in which I have participated and not felt all used up on election night. In 1912 I toured the country on a special train for sixty-eight days, in which time I made 535 speeches. Election night my throat was raw; I was so tired I couldn't rest. Three weeks were required for me to recuperate." With dry humor, he added, "It is much easier this time. And if the popular vote increases, I doubt if they will ever let me make another speech."

When asked whether or not he would accept the nomination of his party for the next election, if offered, Mr. Debs merely smiled his tolerant good-natured smile so characteristic of him, and said, "When the next ticket is nominated I will be 69 years old. Not that I expect to be old at 69, but nominations are as uncertain as elections." And few who have talked with the socialist leader believe that he will be old at 69, or ever, for genial warmth of his nature and the subtle humor with which he faces life will preserve his spirit young.

When the election of Senator Harding was finally announced to Mr. Debs, he smiled again, or possibly he was still smiling, and repeated, "Blessed are those who expect nothing, for—"

Village Closes Polls At 7:30, Everyone Having Cast Ballot

New Ashford, Mass., November 2.—This town, with a population in the 1920 census of 116, including 36 registered voters, closed the polls at 7:30 o'clock this morning, everyone having voted. Complete returns were available at that time—Harding 28 and Cox 8—no doubt setting a record for the first community to turn in a complete count.

The 24 men and 12 women registered to vote all had deposited their ballots by breakfast time, most of them having been on hand when the polls opened at 6:30 a. m. This little Berkshire town, which has no telegraph, railroad, trolley line and only one telephone, takes a great deal of civic pride in its 100 per cent voting achievement.

RIVAL SOAP-BOX TALK OF HANSON MUSSED HIM UP

Liverpool, November 2.—Ole Hanson, the tempestuous ex-mayor of Seattle, has had the mud brushed from his clothes, but he still walks with a cane since attempting to start a rival soap-box meeting on the Liverpool docks, while a battery of communist speakers were expounding their doctrine.

Hanson had come here to investigate labor conditions along the docks, where many thousands of men are employed in one of Great Britain's key industries, loading and unloading ships.

The ex-mayor says he encountered a noonday communist meeting and resented some of the statements being made about the United States. So he got himself a soap-box and started a counter irritant. The audience divided; a riot resulted and by the time the police could interveen, Mayor Ole had been badly mussed up and his clothes smeared with mud.

A slight injury to one of his feet necessitates that he walk with a cane for the next few days.

GOV. COX CONCEDES HARDING VICTORY

Continued from First Page.

out the evening, following a day spent quietly at his home here. Friends who visited him during the evening said the candidate realized his defeat long before the appearance of his newspaper extra. Mrs. Cox also seemed unaffected, as did the governor's daughter, Mrs. D. H. Mahoney.

Apparently the most consoling news of the evening for the candidate was unofficial returns, showing in 33 of the 265 precincts in Montgomery county, including Dayton, that Governor Cox led his opponent 5,218 votes to 5,000. The county democratic headquarters, however, reported that Harding carried Carrmonte, the governor's own precinct, by 12 votes.

No Statement by Cox.

Governor Cox himself did not formally concede his defeat, regardless of the statements made in his newspaper. He said:

"I will make no statement tonight and whatever my paper says is purely impersonal."

The governor was smiling when he reached The News office at 7:30 p. m., accompanied by Mrs. Cox, but made no comment on the election. At that time the newsboys were in the street with the first extras, carrying news unfavorable to the candidate. Outside his office a big crowd had gathered to await the record of the vote, and it greeted the governor with a cheer. Simultaneously, a bulletin from his office showed that the governor had carried twelve of the 265 precincts in Montgomery county, including Dayton, by 300 votes.

During the day, most of which was spent at his home near here, the governor seemingly paid no attention to the early scattering returns. His first information came when he reached his office.

The governor remained at his office until shortly after midnight, but abandoned watching the returns. The last hour and half were devoted to receiving disconsolate friends and to all the governor thanked them for their interest in him. He never lost his smile and took the result philosophically.

Mrs. Cox, like her husband, seemed in good spirits.

RACE IS CLOSE IN TENNESSEE

Continued from First Page.

don Browning, his democratic opponent, 9,388.

Knoxville, Tenn., November 2.—Returns from 65 out of 95 counties of Tennessee compiled by The Journal and Tribune at 1:30 this morning give: Harding 18,422 plurality over Cox, and Taylor, republican, for governor, 29,142 majority over Roberts, democrat, incumbent. These figures include all but four counties of the heavily republican mountain section.

Nashville, Tenn., November 2.—Early returns from middle and west Tennessee indicate that Cox will have the usual democratic majority given presidents, while the race for governor shows Roberts leading over Taylor by greatly reduced majorities.

Democratic headquarters are claiming the election of Roberts by 30,000 majority, but republican headquarters assert that their candidate will carry the state by 20,000.

HARDING SWEEPS IN HOME STATE

If Ratio Continues, Senator Will Carry Ohio Over Cox by Plurality of 357,000.

Columbus, Ohio, November 2.—Returns late tonight from nearly one-half of the 7,145 precincts in Ohio showed Senator Harding leading Governor Cox by more than 153,000 votes.

If the present ratio is maintained, Senator Harding will carry his home state over Cox by a plurality of approximately 357,000. The corrected vote from 3,053 precincts was: Harding, 478,558; Cox, 324,923.

Former Senator Theodore E. Burton has been elected to the lower house of congress from the twenty-second Ohio (Cleveland) district, according to returns tabulated here tonight. At 11:30 o'clock it was uncertain if the democrats had elected a single congressman in the state.

Former Governor Frank B. Willis, republican, was holding a lead of more than 20,000 votes over W. A. Julian, democrat, in the race for United States senator to succeed Senator Harding. The vote from 766 precincts was: Willis, 85,298; Julian, 58,915.

The race for governor appeared to be closer, with former Mayor Harry L. Davis, of Cleveland, republican, leading A. V. Donahey, democrat, by almost 23,000 votes. The vote: Davis, 97,863; Donahey, 74,935.

Indications were that the entire republican state ticket has been elected.

COOLIDGE EXPLAINS MEANING OF VICTORY

Boston, November 2.—Governor Coolidge received returns from the the election tonight with friends at the Hotel Touraine. Early in the evening he issued a statement thanking the voters for their support and expressing assurance of victory.

The statement follows:

"It is with a great deal of gratitude that I have seen, by the incoming returns, the extent of the victory and have realized its source. While I rejoice in its great proportions, I rejoice even more in the nature of the support we have received. It means the end of a period which has seemed to substitute words for things, and the beginning of a period of real patriotism and true national honor. It means a return to the constitution, an end of extravagance and a government by the people at home; abroad it means the end of all ambiguous and visionary schemes and a beginning of a recognition of the real and true world relationship, whether based on the proposed league or some new agreement is immaterial, and development of law, which are the sole avenues to an abiding peace.

"This has been the republican policy, voiced by its record, its platform, its candidate, and now indorsed by the people. I believe there will be a return of industrial progress. The great confidence in the leadership exhibited by Senator Harding, which has been steadily increasing, has been shown to be warranted by the result of the election and will be further justified by his administration. I cannot commend too much his conduct of the campaign. It has been magnificent.

"I am deeply appreciative of the vote of Massachusetts. It is needless to say I offer my thanks to all who have contributed to the great result, the national, state and local committees of men and women. To the women of the nation is due a new debt of gratitude and finally I want to express my appreciation of the great courtesy the press of both parties has extended to me.

"The issue was above parties. The victory cannot be designated by any other word than American."

CHAIRMAN HAYS SENDS MESSAGES TO THE WINNERS

New York, November 3.—Republican National Chairman Hays early this morning sent the following telegrams:

"To Senator and Mrs. Warren G. Harding, Marion, Ohio:

"Once more the American people have rendered a wise and just verdict. Never have they spoken more wisely. Never have they made their wishes so plain. Not only does the victory command my admiration, but the great American who has merited and won that victory commands my admiration, my respect and my affection. Heartiest congratulations and affectionate greetings to you both."

"To Governor and Mrs. Calvin Coolidge, Northampton, Mass.:

"All America will rejoice in the momentous decision that is rendered today. Heartiest congratulations and affectionate greetings to you both."

CHARLES F. MURPHY ISSUES STATEMENT

New York, November 2.—Late tonight Charles F. Murphy, leader of Tammany Hall, issued the following statement:

"Governor Cox has made a vigorous and dignified campaign. However, the people have cast their votes for the candidate of their choice and the agitation of the campaign should now be forgotten. We must concentrate our thoughts on the welfare of the country, irrespective of parties.

"We must stand behind our new president and help him to promote our country's interests."

A NASTY COLD EASED AT ONCE

"Pape's Cold Compound" Then Breaks Up a Cold in a Few Hours.

Don't stay stuffed-up! Quit blowing and snuffling! A dose of "Pape's Cold Compound" taken every two hours until three doses are taken usually breaks up a severe cold and ends all grippe misery.

The very first dose opens your clogged-up nostrils and the air passages of the head; stops nose running; relieves the headache, dullness, feverishness, sneezing, soreness and stiffness.

"Pape's Cold Compound" is the quickest, surest relief known and costs only a few cents at drug stores. It acts without assistance, tastes nice, contains no quinine—Insist upon Pape's!—(adv.)

A London scientist claims to have invented a new process of lighting that excels all others in that it shows all colors as perfectly as daylight does.

The Woolworth building, in New York, 792 feet high, exceeds all other buildings in height. The Eiffel tower, not actually a building, tops it by 208 feet.

Chicago is having trouble keeping its policewomen. During the last year six of the most valuable officers have quit the force to be married, and others are expected to resign shortly.

On the Main Floor at Stewart's

Women's New Fall Boots Pumps and Oxfords

At a great saving

At **$7.75** the pair

Values to $16.00

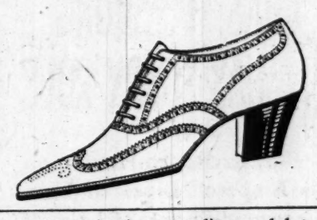

All sizes and all widths at the above special price.

Beautiful Opera Pumps in Black Satin, Dull Kid and Patent Leathers, with fall Louis covered heels.

Trim and neat footwear of the best quality and latest styles—every pair offered is a new Fall Model. They are shoes that are built to afford the utmost satisfaction and at the wonderful special price offered above are undoubtedly the best values offered this season.

Mail Orders Filled Promptly.

Stewart

GOOD SHOES FOR EVERYBODY

FRED A. STEWART CO. 33 WHITEHALL ST.

Now, Listen to This!

Regardless of Who Is Elected---

Home people are going to continue to make home goods—and home people will continue to be employed in home plants and factories.

So, just remember that every dollar you spend for goods made at home is a dollar kept at home for home development—is money you will see again as t goes its rounds in building up your home community.

WHITE PROVISION COMPANY
—Packers of—
Cornfield Hams, Bacon and Wieners

MORRIS FERTILIZER COMPANY
—Manufacturers of—
All Animal Matter Ammoniated Guanos

FRANK E. BLOCK
—Bakers of—
Kennesaw Biscuits

J. K. ORR SHOE COMPANY
—Manufacturers of—
Red Seal Shoes

A. M. ROBINSON CO.
—Makers of—
Aragon Shirts, Pants and Overalls

MUSE

RESULTS—

TODAY the attention of the nation is turned to results. The attention of "Muse" has been always turned to results—in clothing; to the best possible combinations of fine quality and late fashion; to greater suit service.

As a result of this concentration on improvement, Muse presents, at $50 and up, suits that serve you well thru several seasons—suits that you value for their GENUINENESS and INDIVIDUAL DISTINCTION!

Geo. Muse Clothing Co.

3-5-7 Whitehall

Ambassador Davis Sails.

New York, November 2.—John W. Davis, American ambassador to Great Britain, left here today on the steamship Aquitania returning to his post at London to remain until the expiration of his term, when he will return to this country to engage in business.

USED FIFTY YEARS

SSS

CLEARS SKIN

AT ALL DRUGGISTS

Public Advised Not To Pay Advance Prices

In having your dental work done it is not necessary to pay exorbitant prices. The Atlanta Dental Parlors, corner Peachtree and Decatur streets, an old-established institution, is giving the very highest quality of dental work at most reasonable prices, in fact about one-half the price charged by others equally skilled in dentistry.

Quality is our first consideration. For the past fifteen years, we have turned out the very finest dental work, at the very lowest possible prices. Ask your friend about us.

When in need of dental work come to the Atlanta Dental Parlors. Dr. C. A. Constantine, prop. Corner Peachtree and Decatur streets.—(adv.)

KI-MOIDS

(TABLETS or GRANULES)

For INDIGESTION

Take dry on tongue or with hot or cold water.

QUICK RELIEF!

Price, 25-50-75¢

MADE BY SCOTT & BOWNE

MAKERS OF SCOTT'S EMULSION

13a

One Hand—

operates the SUNDSTRAND with comfort, speed and accuracy. The action is natural and inspires phenomenal speed.

Sundstrand FIGURING MACHINE

operates with 10 keys handling every kind of figure work.

A demonstration in your own office will be made without obligation. Write or 'phone.

Sundstrand Sales Agency

806 Atlanta Trust Co. Bldg.
Atlanta, Ga., Telephone Ivy 3810

THE CLANCY KIDS

Some Memory.

By PERCY L. CROSBY

CHAS. HAPSBURG HAS SORRY ROLE

Former Austro-Hungarian Emperor Lives in Luxury on Shores of Lake of Geneva, Unenvied by Masses or Classes.

BY JULIAN GRANDE.

Geneva, November 2.—Among the many fallen idols now taking refuge along the shores of the lake of Geneva, the part of Switzerland most suggestive of leisure and ease and enjoying of the country's least extreme climates, the Austro-Hungarian ex-emperor, Charles Hapsburg, and his family are by far the most notorious. It is a year ago last May since he took up his residence in the Chateau de Pragin, once occupied by Joseph Bonaparte after the battle of Waterloo. It is a beautiful place whose extensive grounds and gardens have had time to acquire that charm which age alone can lend them.

The chateau, or rather the castle, with its lawns, flower beds, vegetable garden and vineyards, requires a good deal of money to keep up; and the amount of provisions ordered daily for the inhabitants of the castle shows not only that they are not starved, but that there at least two score of retainers for whom to cater. At any rate the little private chapel connected with the Chateau de Pragine is well filled at mass by the household and visitors. The former court chaplain, Bishop Seydl, who also lives at Pragine has to supervise the religious instruction of the boy who once was heir to the Austro-Hungarian thrones. There is a French governess to teach the children French, and the ex-emperor himself teaches them Hungarian.

Likes Political Memories.

The ex-emperor, as well as the rest of the household, is a great newspaper reader and the postman brings a heavy load each day of German, Austrian, Hungarian, Swiss, French, Italian and even English and certain American newspapers. There is a very good library at the castle, but the books mostly chosen by the ex-emperor are memoirs of diplomatists, works with a distinct political savor about them. The newspapers are read, marked, and certain passages relating to Austral-Hungary and the ex-emperor are cut out and pasted into an indexed newspaper cutting book. Any report appearing in a newsaper about the exemeror's doings which is incorrect or may not lease him, is immediately denied or explained by his private secretary. There is a constant coming and going of visitors to the castle, but most of the guests arrive in closed motor cars at one gate, and depart by a different gate; and very often they arrive or depart after dark.

Needless to say, rumors of all sorts have been in circulation of late concerning the ex-emperor. Thus it was announced that, owing to the low value in Switzerland of Austro-Hungarian money, he had asked to be allowed to return to Hungary to live there on his estates as a private country gentleman. This report, however, was at once denied, although it has never been denied that he is short of money, because the Czecho-Slovak government has confiscated his property in Bohemia.

Wins Little Sympathy.

People in Geneva, however, have not much sympathy for the ex-emperor's financial difficulties. It is pointed out that a person anxious to economize does not live on such a large scale or in such a large castle, or even in a castle at all, nor does he spend the winter season with his family in Grisons, the most expensive part of Switzerland, nor does he entertain large parties to dinners and luncheons, especially in view of the fact that millions of his former subjects are undoubtedly on the brink of starvation and have to be kept alive by the charity of the United States, England and neutral countries. Switzerland alone has had nearly 100,000 Austro-Hungarian children here, brought for four weeks or more, to be fed and restored to some degree of health by private families. There is no reason, the Swiss think, why even the ex-emperor should not be satisfied to live in a villa, say, of twelve rooms, and with, say, two servants, instead of a whole array.

In Nyon and all around the district where he lives, there is no doubt that the ex-emperor is very popular. Tradespeople are always glad to earn an honest penny through him, and there is always something romantic about having fallen dignitaries in your midst, even if you are supposedly the most double-dyed of republicans; but I must confess that no people seem to me more ready to bow and scrape royalties than the Swiss, who have none. To the credit of the Genevese, however, be it said, that when the ex-Emperor Charles motors to their city, which he does very often, they have more self-respect than to bow assiduously. They tolerate him as a refugee, but otherwise they are not particularly interested in him

Bait for the Dog Doctor.

That the people of Nyon, however, realize that his presence there brings in a little grist to their mill is shown by a local revue acted there recently, when it was rumored that the ex-imperial family were about to leave for Hungary. "Don't leave us, Charles!" was the burden of its song; what would become of the photographer round the corner? What of the dog doctor? What of the communial cashier? What will become of our local reporter? What will happen to the local confectioner? What, indeed, will become of every one if Charles Hapsburg departs with his Zita? In other words, the people do not object to the ex-emperor's presence because it livens up trade and consequently he is locally highly popular.

The castle of Pragine and its grounds are carefully guarded, not merely by police to whom this duty has been assigned by the Swiss authorities, but by personal guards paid by the ex-emperor. Not that there is much fear of any one in Switzerland molesting him or any of his family, for he goes about quite freely in the country and on the lake or in his motor car. But it is said—and I have good reason to know it to be true—that there is a quantity of valuable jewels in the castle, not only the ex-emperor's and ex-empress' personal possessions, but also what were the crown jewels, which, it is said, have no right to be there, but ought to be in Austria. A year ago the ex-Emperor Charles asked the British government to advance him money on a certain number of these jewels, because he had not enough to live upon, urging that as it was the British government which had brought him from Austria to Switzerland he had a claim upon it to provide adequately for his support. The British government, however, replied to the effect that it is not a pawn office, and could not agree to any such proposals. I do not know whether the jewels offered were Charles' personal property or the crown jewels.

Latitude of Nobility.

One thing is certain, and that is that no government would dare to accept crown jewels which belong to the Austrian people. Possibly the Austrian government may not be in a position to know which of the crown jewels are missing, but it is to be hoped that they have not already been sent out of Switzerland, as is rumored, to Spain, or to a certain quarter in Rome, where money, it is said, has been advanced upon them. Of course no gold or precious stones are allowed to leave Switzerland, but an ex-emperor has always ways of doing things, and if th eSpanish government agrees to advance money on these jewels, then they could be sent by diplomatic courier. Naturally the British authorities who conveyed the ex-emperor and his family by special train from Austria to Switzerland did not examine all their trunks and luggage generally, and consequently they can not be accused of having been party to the taking away of crown jewels by the ex-emperor.

(Copyright, 1920, by the Edward Marshall Syndicate, Inc.)

FROM SOLDIERING TO TEACHER'S JOB, TURNS GEN. CURRIE

Commander-in-Chief of Canada's Expeditionary Forces in World War Talks of Peace Work.

BY ALEXANDER F. JONES,
United News Staff Correspondent.

Chicago, November 2.—The young man searching the hotel lobby for General Sir Arthur Currie, commander-in-chief of the Canadian expeditionary forces in the world war, had an eye out for gold braid, four pounds of decorations and heavy dignity.

He found a man in a derby hat, a plain gray suit and a plainer black overcoat bargaining at the cigar counter for a 10-cent smoke.

He also found that the man with the black derby had a mild blue eye, a red and black cravat with a tendency to leave its legal confines and wander in the general direction of his left ear, a long straight nose and the forehead and general demeanor of the university classroom.

"I am Mr. Currie," he said.

"I am looking for General Sir Arthur Currie," he was told.

"That fits, too, if it pleases you," he answered quietly.

This, then, is the man who commanded the divisions of Canada in Flanders and France.

He looks like anything in the world but a famous general. He looks more like a college professon. He was told as much.

"I am a college professor," he said gravely. "I am principal of McGill university, which corresponds to the presidency of your colleges in the United States."

General Currie sat down and talked.

Turned Professor.

He said that Canada had many problems of reconstruction, but that it had none that did not find its solution in education. Therefore, while he had not been an academician before he led Canada's army to Flanders, he had decided that he could do the most good in leading the men who served under him there to better things in civil life by turning professor.

He certainly fits the part. Offhand, General Currie looks like the man who hurried home from business during the war to don a home guard uniform for drill in the armory, and who reported the neighboring German's failure to subscribe to Liberty loans.

"I have hundreds of my soldiers under me at McGill," he said. "The first two V. C.'s won by Canada were won by McGill men. Schirmer, the medical officer, is there. Poor Fred Fisher is dead.

"My position there allows me to make at least one positive assertion: the war taught the men who saw the hard side of it the value of work. Those who came out of the mud of Flanders came back with few illusions, but they have an appreciation of what in life is worth while.

Former Soldiers Good Students.

"My former soldiers are the best students at McGill. The cities and the pleasures to be found there don't attract them. They are workers, I am proud to say."

This being the Canadian Thanksgiving day, General Currie declared that "Canada has much to be thankful for—wonderful crops, a new co-operation between capital and labor and good common sense and prosperity everywhere."

The only question of national interest in the United States on which General Currie wished to make an expression was on the league of nations.

"We feel in Canada that the United States will eventually join a league of some sort," he said. "It may not be the present league, but it is hardly probable that it will stay out of some alliance with the rest of the peace and international understanding. As to what league the United States enters, that is entirely your concern and nobody else's."

Orris root, which is used as a basisof many perfumes, is obtained only in the neighborhood of Florence and Verona, Italy.

Motorized Bicycle Carries Sidecar for Invalid.

(From Popular Mechanics Magazine.)

Improved provision for the comfort of invalids and cripples is one form of current progress that probably owes its impetus to the great war. The old-fashioned wheel chair, laboriously hand-pushed, seems likely at last to become obsolete, as modern pro ulsive methods are adapted to the new purpose. In a recently designed outfit, the wheel chair takes the form of a side car on a light steel frame, which may be attached in a few minutes, by four bolts, to a standard bicycle of either diamond or drop-frame style. Spring suspension and deep upholstering make the side seat comfortable.

The largest industrial eating place in the world, capable of feeding 3,100 persons at one time, is operated at the Westinghouse plant in Pittsburg.

It is estimated that grasshoppers do $50,000,000 of damage to American crops every year.

WASHINGTON, D. C.
Burlington Hotel
380 Rooms and Bath, $2.50, $3, $4
WASHINGTON, D. C.
H. T. MILLER, Mgr.

In Atlantic City it's the ALAMAC
Plumb on the Boardwalk
MACK LATZ CO.

The St. James

Philadelphia
Walnut at 13th St.

five minutes walk from Railroad stations, the Big Shops, the Theaters. Cuisine unusual Service distinctive

Wire for reservations at our expense

J. Howard Slocum, Manager

On Your Factory Roof

Ru-ber-oid is sound insurance against roofing worry.

It is an ideal roofing for industrial plants, is much less expensive than metal roofing and is non-corrosive, easy to lay and easy to keep in repair. It is not affected by temperature variations and stoutly resists the wear and tear of wind and sun.

RU-BER-OID ROOFING

properly laid and cared for will last for many years. Hundreds of Ru-ber-oid roofs laid over 20 years ago are still intact—the length of their endurance yet to be determined.

Do not confuse Ru-ber-oid with other ready roofings. There are many that look and feel like it—many whose names are similar—*but there is only one Ru-ber-oid* and that is backed by the name and reputation of the Standard Paint Company.

Phone one of these dealers today for samples and prices.

WHOLESALE RU-BER-OID DISTRIBUTORS

ATLANTA—
Fulton Supply Company.
AUGUSTA—
A. H. McDaniel.
COLUMBUS—
Phillips Hardware Co.
MACON—
Willingham Sash & Door Company.
SAVANNAH—
Heidt Hardware & Implement Company.
American Specialty and Import Company.

THE STANDARD PAINT COMPANY
WOOLWORTH BLDG., N. Y.
Chicago New York Boston

There is but one Ru-ber-oid—Look for the Man on the Label

Daniel Bros. Company
45 to 49 Peachtree

New value

standards

make our prices the lowest in the entire South

Hart Schaffner & Marx

clothes at our revised prices will give you more wear per dollar than any other clothes in the world

Hart Schaffner & Marx
suits and overcoats

$36 $41 $49

Copyright 1920 Hart Schaffner & Marx

Our hats, gloves, shirts, neckwear, underwear, hosiery and shoes are priced below their value. You'll save if you buy here

Money cheerfully refunded

Daniel Bros. Company 45 to 49 Peachtree

Home of Hart Schaffner & Marx good clothes

ATLANTA PRINTING PRESSMEN CHARGED WITH CONTEMPT

Judge John T. Pendleton, of the Fulton superior court, Tuesday signed an order requiring O. L. McMichael, president, and some fifteen members of the Atlanta Printing Pressmen and Assistants' union, local No. 48, to show cause why they should not be "attached and punished for contempt of court."

The judge signed the order after the printing firm of Webb & Vary had filed a petition charging that President McMichael and other members of the local, who for some time have been on a strike, had been interfering with employees of the Webb & Vary plant, endeavoring to get them to join the local and to break their contracts with the Webb & Vary firm. The court had ordered the members of the local not to interfere with other pressmen.

W. S. Dillon, W. J. Davis, Jr., and W. J. Jones were the lawyers filing the petition on behalf of Webb & Vary.

SAVE FOR A HOME

Are you a home owner? You can be. A few years of careful saving will place you in a position to purchase a home. It is only necessary to get together a part of the purchase price, the balance may be borrowed and paid back as you pay your rent. ATLANTA'S OLDEST SAVINGS BANK gives you the opportunity to accumulate that "first part." Start with a dollar and add to it systematically. We add 2 per cent interest each six months.

Others Save. You Can. Begin Today.

GEORGIA SAVINGS BANK & TRUST CO.

74 PEACHTREE ST.

Open Saturday afternoons from 4 to 6, in addition to morning hours.

Aspirin

"Bayer" on Genuine

Warning! Unless you see the name "Bayer" on tablets, you are not getting genuine Aspirin prescribed by physicians for 21 years and proved safe by millions.

You must say BAYER

SAFETY FIRST! Accept only an "unbroken package" of genuine "Bayer Tablets of Aspirin," which contains proper directions for Headache, Earache, Toothache, Neuralgia, Colds, Rheumatism, Neuritis, Lumbago, and pain generally. Strictly American!

Handy tin boxes of 12 tablets cost but a few cents—Larger packages.

Aspirin is the trade mark of Bayer Manufacture of Monoaceticacidester of Salicylicacid

WILLYS KNIGHT

An Automobile should be bought from the inside out, not from the outside in

TOO many cars are bought on looks. They appeal to the eye. So does the Willys-Knight. But it also appeals to the reason. For instead of the ordinary poppet-valve motor, which is simply an anvil under the ceaseless impact of hammering valves, the Quiet Sleeve-Valve Motor operates on a sliding principle and is forever increasing in efficiency.

No valves to grind! No complex mechanism to get out of order! A motor of simplicity, service, and negligible maintenance!

WILLYS-KNIGHT

IMPROVES WITH USE

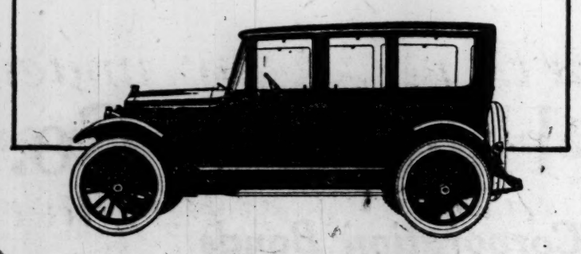

Willys-Overland, Inc.

Telephone Ivy 4270 469 Peachtree St.

KIWANIS CLUB HEARS TALK ON ENGINEERING

E. A. Stuhrman Tells of Great Highways Built by the Romans.

An interesting discourse by E. A. Stuhrman, of Arthur Tufts company, on the development of engineering since its origin ages ago was the principal address at the Kiwanis luncheon Tuesday. The session constituted the regular monthly business meeting of the club.

Mr. Stuhrman told the Kiwanians that engineering originated principally with the Romans when they constructed roadways and bridges in their conquests of new territory.

The discovery of the advantages in the use of reinforced concrete in building construction is accredited to a French gardener, Mr. Stuhrman said. While making flower pots one day, he said, some wire mesh became embedded in the cement, a number of experiments and tests followed, and the gardener's accidental discovery developed into a mode of construction that has revolutionized the erection of modern buildings.

Dr. Sam Green, chairman of the entertainment committee for the state Kiwanis convention, which is to be held in Atlanta on Tuesday and Wednesday, November 9 and 10, made a short talk on the plans being formulated for the gathering. The next weekly luncheon of the club will be on next Tuesday, the opening day of the convention, at the Capital City club ball room. A number of social features have been planned for the convention.

E. M. Wilfingham, of the Superior Motor Truck company, and W. Tom Winn, of the Smith-Winn Insurance company, were elected to membership.

Fred Hamlin, executive secretary of the Advertise Georgia enterprise, appeared before the club and urged its co-operation in the big state publicity campaign. The club voted its hearty indorsement.

Early Morning Jazz Brings West Enders Before the Recorder

"Use your feet more in dancing, young men," was Recorder Johnson's advice to H. C. Brent, president of the Virginian Dance club, of West End, and a score of other followers of terpsichore who stood before the bar of justice.

They were charged with shimmying to the mellow notes of cowbells and other instruments of jazz melody, which disturbed the repose of their less energetic neighbors, until 5 o'clock on Saturday mornings, or caused them to dream of the thunder of cannon on battlefields, or of the gentle tin-tin-nabulation of boiler factories.

The court became reminiscent of days when, in the side shows of circuses, a dance was done to the notes of a flute and a drum. "Well," put in Sergeant Barfield, "I think that's about the same thing; only they don't charge to see this shimmy."

Recorder Johnson told the young men that they might, on this occasion, consider themselves discharged, but that in the future there would be a moderate charge for dancing the shimmy. He advised them to revert to the dances of their grandparents, who were unacquainted with the use of the cowbell as an instrument of dance music.

Bank Enters Reserve System.

Joseph A. McCord, chairman of the board, Federal Reserve Bank of Atlanta, announces that the Commerce Bank and Trust company, Commerce, Ga., has been admitted to membership in the federal reserve system.

Big Delegation From Atlanta Bound for Macon

Central City Has Swung Gates of City Wide Open to Receive Atlanta's Representatives.

Hundreds of representative Atlantans will be aboard the trains for Macon today, bound for Atlanta day at the Georgia State fair. The first large detachment of local boosters departs from the Terminal station at 7:30 o'clock, riding a special train arranged by the Southern railway for the occasion.

Applications for space o nthe special poured into the office of Walker Lee, secretary to Mayor Key, with increasing regularity Tuesday, after creditable showings had been made on each of the days since the announcement of the jaunt to Macon was first made after the Central City's invitation.

Having swung wide her gates to Atlanta, and intent on giving visitors the time of their lives, Macon seems as enthusiastic over the visit to her fair as do the hundreds of Atlantans who have set aside business interests for the day in order to attend the festivities which will help materially in binding closer the ties of friendship between the two Georgia cities.

Personal appeals to their memberships have been sent out by the heads of the various Atlanta civic organizations, among them Eugene Harrington, president of the Rotary club; Eugene R. Black, president of the chamber of commerce; Julian Boehm, President of the Civitan club; Dave Webb, president of the Atlanta Advertising club; George F. Eubanks, president of the Kiwanis club, and John S. McClelland, exalted ruler of the Elks.

Fast time will be made by the special train which departs from the Terminal Wednesday morning, as no stops will be made en route, arriving at is destination early in the day, to be met by special delegations from the Macon city government and civic organizations. The return trip will be made shortly after dark Wedensday night, but the tickets for the round trip will be good until the night of November 8.

Storekeeper Tells Judge of the Failure Of Robbery Attempt

John Walker, colored, was bound over Tuesday afternoon by Recorder Johnson for trial by the state court on a charge of robbery, and a second charge of carrying a pistol without a license and shooting at another. In the first instance, the bond was fixed at $3,000; in the second at $1,000.

It was testified that on the night of October 12, Walker, accompanied by two other negroes who have not been apprehended, entered the store of Isidore Soroker, 52 Richmond street, and that, while one of the unknown negroes covered Mr. Soroker with a pistol, Walker rifled the cash register of $10 or $12. He then paid his assistants $1 each, it was testified ,and left the store.

I. Sheinfeld, who keeps a store at 225 Martin street, testified that on a night in September, Walker, accompanied by another negro, who was not arrested, entered his store. The negro, Walker, pointed a pistol at Mr. Sheinfeld's wife, it was testified. Mrs. Sheinfeld hurled a bottle at the negro, who fired, the bullet lodging in the wall some feet above her head. Walker then fired twice into the ceiling of the store, according to the testimony. Sheinfeld struck at the other negro, and the men fled. "Were you not nervous?" Sheinfeld was asked. "I had plenty of nerve to fight," he replied.

TWO YOUNG MEN HELD ON ROBBERY CHARGES

Wilbert Mills and H. B. Chambers were bound over Tuesday afternoon by Recorder Johnson for trial by the state court on charges of robbery. The bonds were fixed at $3,000 in both cases.

Charles C. Poteet, timekeeper at the Piedmont hotel, testified that on a night in September he was approached on Courtland street by three men, two of whom were the defendants, and robbed at the point of a pistol of $2.16 in cash. Some papers were also taken from his pockets, he said.

He told a negro to "keep an eye" on the men, while he reported the matter to the police. This was done, and two of the men, Mills and Chambers, were shortly afterward arrested on the corner of Auburn avenue and Courtland street by Policemen Davis and McDaniels. The third, who was holding Mr. Poteet's pocketbook at the time, it was said, made his escape and was never caught.

When the others were brought to the police station they were found to be in possession of papers which Mr. Poteet identified as those taken from him.

MRS. JAMES L. BORN DIES AT INGLESIDE

Mrs. James L. Born, 65 years of age, well-known woman of Ingleside, died at her home Tuesday afternoon. Funeral services will be conducted at the home Wednesday afternoon at 2 o'clock. Mrs. Born is survived by two sons, J. T. Born, of Decatur ,and J. S. Born, of Atlanta; one daughter, Miss Kate Born, of Ingleside, and a sister, Mrs. Susie Barnes, of Ingleside.

HOW TO REMOVE SKIN BLEMISHES

Such as Pimples, Tan, Sun and Wind Freckles and Liver Spots.

How to remove unsightly skin blemishes and then keep the complexion white, soft and youthful, has been the desire of women for ages.

Black and White Ointment will not only remove skin blemishes, such as pimples, tan, sun and wind freckles, insect bites, liver spots, but lightens a dark, sallow, muddy complexion, and the continued use of Black and White Soap will keep the complexion in perfect condition.

This Black and White Beauty Treatment is safe to use—you cleanse the skin with Black and White Soap. Dry thoroughly, then mix and gently massage Black and White Ointment. The next morning again cleanse the skin with Black and White Soap. Use this treatment for several days and you'll be delighted with the results.

All good drug and department stores sell and guarantee this Black and White Beauty Treatment. Black and White Ointment, 25c the package, (50c size contains three times as much). Black and White Soap, 25c a cake. Just try these beauty aids once and be convinced.

COMMERCIAL UNION TO OPEN SOUTHERN DEPARTMENT HERE

Of interest to local business and insurance circles was the announcement made yesterday that a southern department has been created by the Commercial Union of London, one of the largest fire insurance companies in the world, and that headquarters for the new department will be established in Atlanta, under the management of Dowdell Brown.

An entire floor in the Transportation building has been leased by the company, and will be occupied the first of 1921. The new offices will probably require a force of fifty experienced insurance clerical workers Mr. Brown, who has received the appointment as manager of the southern department, has been identified with the insurance business here for a number of years, having been a member of the firm of Jerome & Brown.

GEORGIA MAYORS INVITED TO COME TO DRAINAGE MEET

The mayor of every city and town in Georgia was invited by Mayor Key Thursday morning to attend the ninth annual meeting of the National Drainage congress, to be held in Atlanta three days, beginning November 11.

In his letter to the executives of Georgia cities, Mayor Key calls attention to the fact that drainage is one of the most serious problems of the state. He says that 5,000 of the most prominent drainage men in the country will be in Atlanta for the convention, and will offer solutions to Georgia's drainage troubles.

The mayor also calls attention to the fact that the problem of drainage is one which is intimately connected with the health of the state. It has been forcibly emphasized that wherever large swamp tracts are properly drained, the result is the most complete elimination of malaria and kindred diseases.

FAIREST WEATHER AND COLD TODAY, SAYS FORECASTER

Even though Atlanta was forced to vote in a drizzle of rain, and to hear the first indications of the ultimae result under cloud-infested skies, C. F. von Herrmann promises that fair weather, yet colder, will be provided Wednesday in which to talk over the outcome and to offer alibis, post-mortems or any other post-election quantity.

LT. WELLERSTEIN SUCCEEDS FOLSOM AS WAR RISK HEAD

Announcement was made Tuesday that Lieutenant Wallerstein will succeed John H. Folsom as the Georgia representative of the bureau of war risk insurance. For the past six months he has represented the bureau in Florida.

The newly-appointed representative will follow the example of his predecessor in co-operating with the American legion in placing before ex-service men their rights and privileges under federal legislation, and in securing for them adjustment of their insurance claims.

FLAG AT HALF MAST ALL OVER COUNTRY ON ARMISTICE DAY

To show the nation's participation in the memorial services to be held on November 11 for the American soldiers, sailors, marines and others who died for Old Glory in the world war, the flag of the United States must be displayed at half mast throughout the country on that day, it is directed in an executive order issued by President Wilson.

Major B. M. Bailey, army recruiting officer in Atlanta, has received a copy of the order. The order specifies that the flag shall be lowered to a half-mast position at all military posts, naval stations, on vessels and on public buildings of the United States.

Stockholders' List Of Two Companies Sought by Atlanta

Arguments in the suits of the city of Atlanta against the Coca-Cola company and the Empire Cotton Oil company to force the defendants to furnish the plaintiffs with lists of their respective stockholders so tax assessments can be made were made Tuesday before Judge John T. Pendleton in the superior court. Judge Pendleton reserved his decision in the matter until a later date.

The city has heretofore taxed the stock of the two companies on their total assets, but the contention is made that there are numerous stockholders whose names have not been revealed whose holdings are taxable under the city law.

Attorneys King and Spalding, John Sibley, C. T., L. C. and J. L. Hopkins are representing the defendants. The city is represented by City Attorney James L. Mayson and Assistant Attorney J. M. Wood.

SUPER-ELECTRICAL POWER ZONE WILL BE STUDY SUBJECT

The Atlanta section of the American Institute of Electrical Engineers at a recent meeting decided to take up the study of a super electrical power zone during the winter months collaborating with the power committee of the parent association and supplementing the work already done by the war industries board in its hydro-electric power survey of Georgia, Alabama, Tennessee and the Carolinas. The object is the conservation of coal and the future possibilities of water power development and interconnection of transmission lines over large areas in the states mentioned.

As the coal situation is becoming more serious year by year, the time is coming when the "white fuel" of the southeastern streams will have to be utilized.

TROLLEY INJUNCTION CASE COMES UP TODAY

Hearing on the injunction brought by the city of College Park against the Georgia Railway & Power company to prevent the latter from increasing the street car fare on the College Park-Atlanta line from 5 to 7 cents was postponed from Tuesday until Wednesday in the Fulton superior court on account of the press of other court business which was on the docket.

The municipality alleges that an agreement was made with the power company November 6, 1905, that fares would not be raised above 5 cents, and they claim that any increase would be in violation of that agreement.

Attorneys for the power company claim that the agreement, "the so-called contract provision," was never legal, that a municipality under the law can not regulate public service charges since this power is granted exclusively to the state railroad commission, and that the contract if held to be legal is so vague as to render it ineffective.

It is probable the case will be carried to the supreme court, regardless of which side loses, for a final decision.

BIG HEALTH MEETING GIVEN FOR NEGROES

More than 1,500 negro men attended the meeting for men only at Bailey's theater Sunday afternoon under the auspices of the Atlanta Urban league. Drs. Burton and Stewart, of the United States public health service, addressed the men with reference to the ravages of social diseases. A moving picture showing the origin and effect of these diseases was then put on the screen. The singing of the audience was one of the outstanding features of the meeting. The sing is conducted by Lemuel L. Foster, executive secretary, Atlanta Urban league.

FUNERAL WEDNESDAY OF MRS. GRACE MILLER

The body of Mrs. Crawford W. Miller, formerly of Atlanta, who died Sunday at her home in Akron, Ohio, arrived in Atlanta Tuesday night and was taken to the home of Mrs. H. W. Kreider, 22 Athens avenue.

Funeral services will be conducted at the Capitol View Baptist church on Wednesday afternoon at 2:30 o'clock, with Rev. A. C. Hendley and Rev. W. Lee Cutts officiating.

Mrs. Miller was 19 years of age. Before her marriage she was Miss Grace Jones, daughter of the late C. E. Jones, who was a well-known citizen of Atlanta. Surviving Mrs. Miller, besides her husband, are her mother, Mrs. C. E. Jones, and three brothers, Claude, Barna and Emmett Jones, all of Atlanta.

Home for Girls Robbed.

A sneak thief who entered the Allie Callaway Home for Girls, 194 Washington street, Tuesday afternoon succeeded in getting away with a considerable amount of women's garments. Among the garments secured by the thief are two blue serge coatsuits, a black satin dress, a pair of white gloves, two white satin camisoles, five shirt waists, five pairs black hose, two pairs black slippers, a crepe de chine waist and a suitcase containing women's underwear.

THREE GOVERNORS MAY ATTEND FIRST BIG SAVANNAH FAIR

Savannah, Ga., November 2.—(Special.)—Governor Dorsey has issued invitations, it was annnouced by President Morehouse, of the Savannah Tristate exposition today, to the governors of South Carolina and the governor of Florida to meet him in Savannah for the opening of the three-state fair, Monday, November 8. Acceptances are expected from both Governor Cooper and Governor Catts.

If the invitations are accepted, plans are ready to be definitely announced for a great program for the opening day of the first exposition of the sort ever held in Savannah.

WATERTOWN

A properly balanced Style for Fall and Winter

LION *Collars*

United Shirt & Collar Co. Troy, N.Y. *Also Makers of Lion Shirts*

The bright spot of Atlanta

HIGH'S

DAYLIGHT STORE

—Mail inquiries on rugs and draperies will be given the same careful attention as though you were here in person.

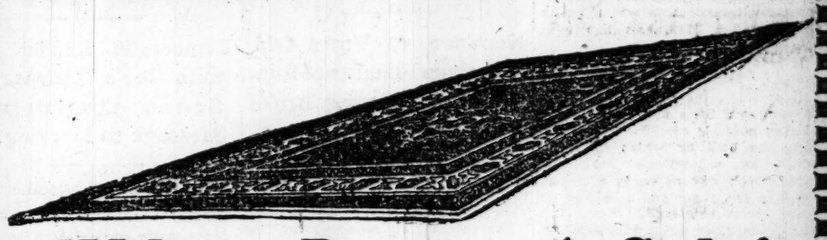

Wilton Rugs,---A Sale!

—Offering Every Wilton Rug in Stock at a New Price

REDUCTIONS 20% TO 40%

—Sizes For Most Every Room,—Patterns and Colorings To Suit Every Taste.—Every Rug Strictly First Quality

---9x12-Feet Wilton Rugs, 225.00 Value....135.00
---9x12-Feet Wilton Rugs, 175.00 Value....103.50
---9x12-Feet Wilton Rugs, 160.00 Value.... 92.50
---9x12-Feet Wilton Rugs, 135.00 Value.... 86.50
---9x12-Feet Wilton Rugs, 125.00 Value.... 84.50
---8.3x10.6-Feet Wilton Rugs, 200.00 Value.130.00
---8.3x10.6-Feet Wilton Rugs, 160.00 Value. 97.50
---8.3x10.6-Feet Wilton Rugs, 140.00 Value. 87.50
---8.3x10.6-Feet Wilton Rugs, 125.00 Value. 76.00
---8.3x10.6-Feet Wilton Rugs, 120.00 Value. 72.50
---6x9-Feet Wilton Rugs, 140.00 Value ... 80.00
---6x9-Feet Wilton Rugs, 100.00 Value ... 66.00
---6x9-Feet Wilton Rugs, 75.00 Value ... 53.00
---6x9-Feet Wilton Rugs, 50.00 Value ... 32.50
---3x6-Feet Wilton Rugs, 30.00 Value ... 21.00
---3x6-Feet Wilton Rugs, 15.00 Value ... 9.50
---27x54-In. Wilton Rugs, 15.00 Value ... 9.50
---27x54-In. Wilton Rugs, 20.00 Value ... 15.00

RESULT CREDITED TO RESENTMENT AGAINST WILSON

Sullivan Says G. O. P. Held Controlling Card in Popular Opposition to President's Policies.

NO CHANCE FOR COX FROM START OF RACE

Democratic Nominee Made Mistakes, But Put Up Plucky Fight Against Hopeless Odds.

BY MARK SULLIVAN.

New York, November 2.—The very earliest returns bore out what has bee nthe expectation for the last six weeks. Since the middle of September everybody close to the facts who kept himself free of the violent emotions characteristic of the close of a campaign, knew that Cox could not possibly win. For the larger portion of that time they also knew that the republican expectations of a landslide were more or less justified.

There were periods of a few days when the republican fortunes were little impaired by misadventure; there were periods when it seems to detached observers that, while the republicans would surely win, they would not have that historic victory which in their inner councils they expected. But the Des Moines speech; the race issue, and the last hour return of a portion of the Irish vote to the democratic fold—all these were mere ripples made by a light breeze on the surface, and it did not set back the tremendous and cumulative force of disapproval of Wilson and the democratic administration which began in November, 1918, and has been steadily increasing since.

It was not on the cards for Cox to win. He r a so.e mistakes and suffe for them. He might have done a little better, but there was no possible combination of the cards he held by which he could win. The republicans held one card, which was not only a trump, but was ace, joker and a half dozen other cards combined. That card was resentment against Wilson.

Could Merely Sit Still.

The republicans could sit still, hold tight to that card, and let Cox do his best. As a matter of fact, of course, the republicans did not rely on this, but conducted an extremely intelligent campaign, but that card alone was enough to prevent Cox from winning.

Cox might have done some things a little better, but nothing he could have done would have made him a winner. Unquestionably the democratic campaign was poorly managed. Unquestionably, also, hind sight can point out various things that Cox might have done, and some he might have avoided. But, with the whole story now known, no one can safely presume that there was any possible combination by which Cox could have overcome the one invincible asset that republicans had.

The thing to remember about Cox now is . it under circumstances of discouragement apparent to every observer, Cox managed to keep himself above these circumstances, managed to keep his mind free of them and made a gallant fight to the end. It would be futile at so early a moment to attempt any generalizations. But a few things are clear. Among these the clearest is that Senator Harding's instinctive feeling about the league of nations and about the other issues of the campaign show him to be completely sympathetic to the common feelings of the average man on these subjects. A large part of the democratic campaign, and especially large part of the arguments of the friends of the league of nations, have been based on the assumption that Senator Harding chose his position on the league as a matter of intelligent artfulness, as a matter of political expediency.

What He Really Believed.

That is not true. There is not enough art in Senator Harding's personality to do this. What he did was merely to take the position that was instinctive to him personally and it turned out to that what he felt was the normal feeling of the average man.

In his heart and in his public addresses Senator Harding's greatest emphasis was not laid on the league of nations. It was laid on disapproval of what he called the autocrat government of President Wilson. It was a plea for a return to accustomed forms of government.

That probably was the plea that went fartherest to make him kin to the average man. Within the first hour after the polls closed, the returns began to verify the expectation that this was decidedly the kind of an election in which the tail goes with the hide. When there is such a drift as this it sweeps on and on.

The republicans will control the presidency, the senate and the lower house. During the new administration they will name four justices of the supreme court. The course of the country for a measurable period of its history will be colored by this republican victory.

South Carolina Women Not Taking Politics From Their Husbands

Greenville, S. C., November 2.—While women are voting for the first time, the election today also introduced women as box managers in several counties of the state. "Our husbands have absolutely nothing to do with our politics," declared Mrs. John M. Phillips, at the head of a club of women who voted as soon a sthe polls opened.

WILSON'S BIRTHPLACE CARRIED BY COX

Staunton, Va., November 2.—Staunton, the birthplace of Woodrow Wilson, gave Cox 931, Harding 705.

Immense Crowds Enjoy Returns on Election Day As Constitution Guests

The crowd that surged, joked, jostled and watched The Constitution's detail at Five Points Tuesday night enjoyed itself, from the fat little man who sat happily atop the roundhouse beneath the flagpole to the slim party at the corner of Broad and Marietta, who was on the fringe of one of the largest gatherings ever assembled at this central of the city.

While fully 25,000 people, passing, stopping for a minute and repassing, saw the detail, it is estimated that for the hour during which the crowd was at its peak, from 8:30 to 9:30 o'clock, more than 10,000 people continuously enjoyed the privilege of being served the election news from every quarter of the states, hot off the wire and as the states reported their approximate consolidations or their concessions.

The rain of the morning and early afternoon having cleared away, leaving a sky free from threatening clouds and an atmosphere with a pleasant nip of coolness, the weather was ideal. Automobiles were banked three deep along Marietta street, up to Forsyth —either comfortably holding the occupants who could easily see the enormous characters on the giant screen above the stand of Tom Pitts', or waiting for the owners who had merged with the crowd.

Packed for Blocks.

Directly in front of the screen, the crowd began, and from that point it stretched in every direction that allowed a semblance of vision of the figures as they were shown. Northward up Peachtree, beyond Walton street, until the craning of a neck no longer permitted the possessor of the neck to see the board; the same distance up Peachtree, southward; back up Marietta, Atlanta's widest street, the crowd was packed for a full block to Broad street.

The crowd was so thick at the junction of the four streets that causes Five Points, in fact, that it was necessary for the police to keep narrow lanes intact for the passage of street cars and automobiles.

The monotony of the returns—yes, even election returns in a time like this can become monotonous—was pleasingly broken by the occasional insertion on the screen of cartoons from the facile pen of Lewis Gregg. The Constitution's staff artist. Gilly the Gopher reappeared reveral times Tuesday evening to assert his hard-shelled opinions on topics varying from the election's import to the happenings at the Tech-Centre game.

Andy and Min.

Andy Gump and his faithful Min, harassed betimes by the simple little Chester added their bits of enjoyment to the occasion. Andy's mellifluous line of gab asserting itself with prophetic regularity on topics of national interest, and Min's ubiquitous nagging taking the starch out of Andy. All this was there, and more:

The ten-second service, which was rendered; that is, slides were changed every ten seconds, was accomplished through the hard work of more than a score of people.

Three telegraph instruments, one long-distance telephone, the wireless apparatus of the Georgia Railway and Power company—these furnished the returns. On the scene were three editors of the bulletin service, whose knowledge with the national political situation made it possible for them to give the watchers at Five Points an insight into the meaning of the returns. There were six men who were kept busy through the duration of the detailed report consolidating the returns as they were flashed through the air and over the wires so that the projecting machine, with two operators, might give the latest compilation to the Atlantans who were The Consitution's guests.

It was a big night for everybody and everybody had a good time, despite the fact that the election news was not of the kind democrats had hoped for, and The Constitution was glad to be able to present Atlantans with the very latest and most up-to-date service on the returns.

HARDING TENDERED BIG BIRTHDAY FETE

Nominee, 55 Years Old, Receives Plaudits of Supporters, Wearing Broad Smile.

Marion, Ohio, November 2.—Warren G. Harding tonight had the greatest birthday party of his life.

Surrounded by members of his family and a circle of neighbors and personal friends, he received quietly at his home here the tribute of the millions who had voted to present him on his fifty-fifth anniversary with the presidency of the United States.

The smile of confidence he has worn for weeks broadened as he read the early returns and began to receive a flood of congratulatory messages hailing him as president-elect. He deferred any formal comment, however, until the result should have been established beyond all doubt.

During the day he outwardly had concerned himself very little with the pending national decision. With Mrs. Harding, he voted during the morning and then made off for a 40-mile automobile ride and a game of golf at the Scioto club near Columbus. He returned in the early evening, his face flushed by the raw fall air and his spirits heightened by the tramp over the muddy golf links.

Receives Returns.

Returns collected by the Associated Press were delivered to the senator in his home during the evening from the special wire which has been installed within a hundred feet of his front porch since the campaign began. He scanned the presidential and congressional returns with an equal show of interest, for he has asked the people repeatedly for a republican congress.

As throughout the whole campaign, Mrs. Harding was an active figure about the candidate's headquarters. She had familiarized herself with local conditions in many states, and she studied the returns with an eye for political detail.

The senators' father, Dr. George T. Harding, and two of his sisters Miss Agabal Harding and Mrs Caroline Votaw, also were in the family circle, and many friends from about town dropped in during the evening. Outside in the street a crowd gathered early, cheering the news of the election returns as it filtered out to them.

Home Precinct in Line.

Harry M. Daugherty, of Columbus, who was the senator's pre-convention manager and who has been his close friend for years, was one of those who received the election figures here. Since the Chicago convention he has served as a member of the campaign executive committee, has accompanied the nominee on all his speaking trips and has been in consultation with him in Marion far more frequently than any other party leader.

Senator Harding's home precinct gave Harding 373, Cox 76. Four years ago the senator's precinct had gone democratic, but a reapportionment had changed precinct lines.

While the senator was at dinner late in the evening a committee of the employees of The Marion Star, his newspaper, called to present him with a gold printer's make-up rule, and he came out on the front porch and, with his voice choking with emotion, thanked them for their devotion.

"I don't know of any call," he said, haltingly, as tears rolled down his cheeks, "that has aroused my emotions more than this. I have worked with you, and I have tried to be honest with you; and God knows if I am called to responsibility I am going to be honest with everybody in the world. I don't know if I can meet these responsibilities fully, but I know that I can meet them with the same honesty that I have treated you.

"I am just a plain, ordinary fellow, but I can be on the square, and that's all there is to it."

In the United States navy both the Atlantic and Pacific fleets now have well organized and complete "trains" of hospital ships, supply boats, ammunition and fuel ships, in addition to motor patrol vessels, submarine chasers, mine sweepers and mine layers, converted yachts, submarine and destroyer tenders and troop transports, practically undreamed of a decade ago.

CHAIRMAN WHITE CRIES, "ENOUGH!"

Democratic Leader Admits Cox's Defeat and Sends Congratulatory Message to Harding.

New York, November 2.—George White, chairman of the democratic national committee, conceded the election of Senator Harding at 11 o'clock tonight.

Statement by White.

The following statement was issued by Mr. White:

"The abandonment by some of the most prominent republican leaders of the very league of nations which they helped to construct has been successful. The people have succumbed to the confusion wrought by these distinguished men and to misrepresentation of those who would not and did not understand the league of nations. I hope it may yet be rescued from the political morass, and be saved to mankind.

"No one has any occasion for bitterness or of recrimination. What the whole people decide the whole people must accept. The democratic national committee abides by the result cheerfully, if with foreboding. Senator Harding is the people's president.

"In this election republican propaganda has been shrewdly directed to induce the descendants of six European nations to vote as six European nations instead of as one American nation. They have inveigled these Americans to vote with their thoughts across the sea instead of on this country. Our common task must be to coalesce these groups again.

Fate of Irish Freedom.

"The fate of Irish freedom has been settled adversely. Men and women of Irish blood have voted for the candidate who has declared the Irish question to be a domestic problem of Great Britain in which we can have no official concern. With their support the American people have returned the Irish problem to Downing street. They have indorsed, I am sad to say, a separate peace with Germany.

"For the first time in eight years a republican party is face to face with the task of constructive legislation, and more than that, the measures of reconstruction for which the country has been asking a republican congress for two years in vain. They must change a negative record into a positive one. And in this task they have the best wishes of all who love their country.

Winners Congratulated.

"As the national chairman of a party which is and has always been for America first, I have sent messages of congratulations to Senator Harding, Governor Coolidge and Mr. Hays. I wish them success."

Mr. White's telegram follows:

"Senator Warren G. Harding, Marion, Ohio.—The American people have overwhelmingly chosen you. Accept my congratulations and best wishes for a successful leadership of this great nation in its critical hour.

"Governor Calvin Coolidge, Northampton, Mass.—You are the overwhelming choice of the people for vice president. Please accept my cordial congratulations and good wishes.

"Will H. Hays, republican national committee. Congratulations to you on the leadership of a most successful national contest."

WILSON AND WIFE MAILED VOTES TO NEW JERSEY

Princeton, N. J., November 2.—The ballots of President and Mrs. Wilson arrived late this afternoon and were cast in the Seventh election district. They had been mailed from Washington earlier in the day.

Hungary will have the largest family of heroes in the world by the government measure for the allotment of land to soldiers recently introduced, says a dispatch from Budapest. The beneficiaries will be limited to men who can prove they fought in the world war and opposed the red government. They will be permitted to incorporate the word "hoss" (hero) in the family name. Thus, Vargo Jan will become Hoss-Vargo Jan, or John Hero-Vargo.

United States Municipal Bonds

Federal Income Tax Exempt

Buy Municipal Bonds Now:

Because of the security, tax-exempt features and present high yield.

The security is based upon the value of real and personal property and the power to tax the same. Their value is based on th taxing power of the issuing community.

Georgia Municipal and County Bonds are free from all Federal Income Taxes and are free from Georgia State, City and County Taxes. No certificate of ownership is required in collecting interest.

Municipal Bonds, with their tax exempt features, frequently yield a higher net return than other classes of securities which have a higher interest return.

Through all periods of stress and uncertainty the bulwark of the investor is the Municipal Bond. The security is unimpaired nd the price most stable. They are not dependent upon fluctuations in earnings but are a fixed lien on taxes and interest as collected. They involve less risk than most any other form of investment.

Georgia Municipal, City, State and County Bonds are exempt from all personal taxation, when owned by investors living in Georgia.

The taxable wealth of cities, counties and municipalities provides the same character of security to investors as the taxable wealth of the Nation insures safety and interest on your Liberty Bonds.

We will be glad to send you complete circular describing and giving full details in regard to these desirable securities. If interested write us and we will put your name on our mailing list.

Corporation Bonds and High Yield Short Time Notes

Present opportunities to purchase short time securities on unusual liberal income bases are almost unparalleled in the financial history of this Nation.

Those who purchase such securities can get from 7½ to over 8% conservatively and keep their funds in the most liquid form. A complete list of current offerings will be sent upon request.

Investment Counsel

Advice based upon experience, knowledge and unbiased judgment points the way to satisfaction in the handling of investment funds.

We sell to institutions, business firms, corporations, trustees and executors as well as private investors.

If you are in the market to buy, or sell, write us.

The Robinson-Humphrey Co.

Municipal and Corporation Bonds

Citizens & Southern Bank Bldg. Telephones: Ivy 316-317 Atlanta, Georgia

NEW CABINET JOBS FOR ROOT, HOOVER, TAFT, HAYS, WEEKS

Speculation on Personnel of Official Family Also Mentions Garrison and Lowden.

HARDING FACES TASK TO PLEASE FACTIONS

Progressive Wing Is on Edge to Bolt if So-Called "Reactionary" Group Gets All Plums.

BY FRED S. FERGUSON,
United News Staff Correspondent.

New York, November 2.—Two delicate tasks will face President-Elect Harding—probably the most difficult, from a party standpoint, that have faced any newly-elected chief executive in the last 20 years.

The first is the formation of a cabinet that will spell continued party solidarity.

The second is the establishment of a program to effect peace.

On the question of the cabinet, members of what is commonly known as the "progressive" wing of the party are open in their assertions that if Harding surrounds himself entirely by representatives of the so-called "reactionary" group, they will revolt—"not in 1924," as one expressed it," "but now."

In formulating a program for peace, Harding has the Johnson-Borah group of irreconcilables to keep in line. Johnson has openly declared that he has only been observing a "truce" with the party leaders because Harding had met his views as to "scrapping" the league of nations. If the peace program finally decided upon includes entrance into "a" league of "the" league, with reservations, a fresh uprising from the irreconcilables may be expected.

Root to Head Cabinet.

Whether justified or not, it appears to be taken for granted in most quarters that Elihu Root will be named secretary of state by Harding. Such an appointment would be entirely satisfactory to the proleague element in the party.

The "progressives" are expected to be appealed to by the appointment of Herbert Hoover to a cabinet post—probably as secretary of interior. Under Hoover, however, the responsibilities of this portfolio will probably be extended so that the post will become that of the head of a "department of public works," through which not only the routine interior affairs of the country will be administered, but through which pressing questions of the moment, such as fuel distribution, etc., will be directed.

One cabinet appointment which is expected to create a political sensation is forecast in some supposedly well-informed circles. This is the apointment of Lindley M. Garrison, a democrat, and former secretary of war in the Wilson cabinet, to his old post. Garrison was regarded as an extremely efficient head of the war department. He left the present administration after a disagreement with the president. Former President Taft, who was also secretary of war under Roosevelt, is also mentioned as a possibility for this post.

Hays for Burleson's Job.

Will Hays, now chairman of the republican national committee, is generally picked as the choice for postmaster general. Hays is given credit for solidifying the party for the present campaign, and as postmaster general would be in a position to carry his work further through judicious recommendations for appointments.

Former Senator George Sutherland, of Utah, is consistently forecast as the next attorney general. Sutherland lost his senate seat in 1916.

Former Senator Weeks, of Massachusetts, is regarded as the most likely choice for secretary of the navy. Senator Poindexter, of Washington, is also mentioned for this post.

Former Congressman Goods is mentioned as secretary of the treasury.

May Consult Gompers.

In selecting a secretary of labor, Harding, it is understood, will confer with President Gompers, of the American Federation of Labor, and other leaders. Gompers has openly opposed Harding during the campaign, and steps toward reassuring labor are promised as one of the first considerations of the republican president-elect. Herbert Hoover would be highly acceptable to Gompers as head of this department of the government, and the former food administrator is consequently mentioned in connection with this portfolio, as well as that of the interior.

For secretary of agriculture, the name of Henry Wallace, of Des Moines, publisher of Wallace's Farmer, is prominently mentioned.

Final selection for various posts must naturally await complete election results. In even of the defeat of such "wheel-horses" as Senator Smoot, of Utah; Senator Watson, of Indiana, or others involved in close fights, they will undoubtedly be taken care of by cabinet or other appointments.

Christensen Votes And Then Spends Day With His Blind Mother

Salt Lake City, Utah, November 2.—For the first time in the history of Utah a presidential candidate, Parley P. Christensen, of Salt Lake, running on the farmer-labor ticket, cast his ballot here late today. Closing his campaign with an address here last night, Mr. Christensen spent today at home with his aged mother, who is blind.

Cox Gets Bryan's Vote.

Lincoln, Neb., November 2.—Somewhere between Kansas City, Mo., and Lincoln, William Jennings Bryan compromised with his conscience.

In Kansas City Monday the commoner declined to say how he was going to vote. He tartly refused to answer reporters who asked him if he would vote the democratic ticket.

Tuesday he smilingly entered a booth here, and, on emerging, announced that he had voted the straight democratic ticket.

STATE VOTE IS NORMAL IN YESTERDAY ELECTION

Continued from First Page.

state, giving Cox a vote of 600 to 3 votes for Harding, Cox's lead being 200 to 1. Watson carried the county for senate over Edwards by a similar vote.

Putnam county closely followed Lincoln, giving Cox 450 votes to 5 for Harding, a lead of 90 to 1. Watson carried the county by 420 votes to 6 for Edwards.

Quitman county gave Cox a great lead over Harding, the vote being 125 for the democratic nominee, to 10 for the republican nominee. Watson carried the county by 130 to 4.

Clarke county reported early that it gave Cox 1,400 votes to 300 for Harding.

Butts county also proved to be one of the strongest forts for the democratic cause, giving Cox 740 votes to Harding's 60, or more than 11 to 1.

Pulaski, Jasper and Stewart each gave Cox 400 votes to 50 for the republican nominee, this being a lead of 8 to 1.

Chatham county reported early that it had one into the Cox column by a vote of 2,000 to 650. Meriwether, a large county, gave Cox 1,000 to 400 for Harding.

Harding ran a fair race in Fayette county, where he received 200 votes to 350 for Cox; in Glascock, where he got 100 votes to 250 for Cox; in Stephens county, where he received 225 votes to 450 for Cox; in Murray, where he won 500 out of a total of 1,500 votes, and in McDuffie, where he polled one vote to two for Cox, the final count being 300 to 150 for the democratic candidate.

Harding also made a showing of strength in Sumter county, where he polled 342 votes to 756 for Cox.

BALDWIN COUNTY.

Milledgeville, Ga., November 2.—(Special.)—Approximate vote for president in Baldwin county follows: Cox 525, Harding 121, Debs none. For senator, Watson 610, Edwards 400. All amendments carried by good majorities.

BUTTS COUNTY.

Jackson, Ga., November 2.—(Special.)—Approximate vote for president in Butts county follows: Cox 750, Harding 50, Debs none. For senator, Watson 740, Edwards 60.

BURKE COUNTY.

Waynesboro, Ga., November 2.—(Special.)—Approximate vote for president in Burke county follows: Cox 500, Harding 50, Debs 0; for senator, Watson 450, Edwards 100.

BACON COUNTY.

Alma, Ga., November 2.—(Special.) Approximate vote for president in Bacon county follows: Cox, 550; Harding, 140; Debs, 10. For senator, Watson, 600; Edwards, 100.

BIBB COUNTY.

Macon, Ga., November 2.—(Special.)—Approximate vote for president in Bibb county follows: Cox, 1,500; Harding, 400; Debs, 0. For senator, Watson, 1,300; Edwards, 600.

BEN HILL.

Fitzgerald, Ga., November 2.—(Special.)—Approximate vote for president in Ben Hill county follows: Cox 550, Harding 300, Debs 50; for senator, Watson 650, Edwards 150.

BULLOCH COUNTY.

Statesboro, Ga., November 2.—(Special.)—Bulloch county precincts heard from in Statesboro give Cox 459, Harding 67, Debs 0. For senator, Watson 437, Edwards 1.

CHATHAM COUNTY.

Savannah, Ga., November 2.—(Special.)—The final count in Chatham county is as follows: Cox 4,234, Harding 995, Debs 86, Watson 4,489, Edwards 400; for congress, Overstreet 4,852, E. S. Fuller, republican, 976. All of the amendments carried.

CALHOUN COUNTY.

Morgan, Ga., November 2.—(Special.)—Out of two precincts, all available now, Cox gets 196, Harding 0, Debs 0. Watson 176. Vote light on account of rain.

COOK COUNTY.

Adel, Ga., November 2.—(Special.) Cox and Watson carried Cook county. Adel precinct: Cox 180, Harding 79.

COLQUITT COUNTY.

Moultrie, Ga., November 2.—(Special.)—Unofficial vote of Colquitt county gives Cox 785, Harding 365. Vote for Watson and Hardwick practically solid. Indications are all amendments carried.

COLUMBIA COUNTY.

Harlem, Ga., November 2.—(Special.)—Approximate vote for president in Columbia county follows: Cox 475, Harding 25; for senator, Wa on 460, Edwards 35.

COWETA COUNTY.

Newnan, Ga., November 2.—(Special.)—Approximate vote for president in Coweta county follows: Cox, 1,000; Harding, 200; Debs, 5. For senator, Watson, 800; Edwards, 25.

CHATHAM COUNTY.

Savannah, Ga., November 2.—(Special.)—Approximate vote for president in Chatham county follows: Cox 2,000, Harding 650, Debs 150. For senator, Watson 1,800, Edwards 300.

CLARKE COUNTY.

Athens, Ga., November 2.—(Special.)—Approximate vote for president in Clarke county follows: Cox, 1,400; Harding, 300. Debs, 0; for senator, Watson, 1,400; Edwards, 300.

DOUGHERTY COUNTY.

Albany, Ga., November 2.—(Special.)—Approximate vote for president in Dougherty county follows: Cox 632, Harding 106, Debs 0. For senator, Watson carries county.

DOUGLAS COUNTY.

Douglasville, Ga., November 2.—(Special.)—Indications are that Douglas county has gone for Harding and Watson. Douglasville precincts gone for Cox, a majority of about 40.

EIGHTH DISTRICT.

Athens, Ga., November 2.—(Special.)—Banks, Jackson, Barrow, Walton, Oconee, Morgan, Green, Wilkes, Oglethorpe, Elberton for Cox for president.

EFFINGHAM COUNTY.

Savannah, Ga., November 2.—(Special.)—Approximate vote for president in Effingham county follows: Cox 500, Harding 100, Debs 10; for senator, Watson 500, Edwards 50.

FANNIN COUNTY.

Blue Ridge, Ga., November 2.—(Special.)—Approximate vote for president in Fannin county follows: Cox 500, Harding 80, Debs 0. For senator, Watson 800, Edwards 150.

FORSYTH COUNTY.

Cummings, Ga., November 2.—(Special.)—Approximate vote for president in Forsyth county follows: Cox 800, Harding 700, Debs none. For senator, Watson 1,450, Edwards 50.

FLOYD COUNTY.

Rome, Ga., November 2.—(Special.)—Approximate vote for president in Floyd county follows: Cox 1,265; Harding 635; Debs 0. For senator, Watson 1,700; Edwards 100.

FAYETTE COUNTY.

Fayetteville, Ga., November 2.—(Special.)—Approximate vote for president in Fayette county follows. Cox 350, Harding 200, Debs none. For senator, Watson 500, Edwards 50.

HABERSHAM COUNTY.

Clarkesville, Ga., November 2.—(Special.)—Incomplete returns from Habersham county indicate that Watson has carried the county. The race between Cox and Harding is close, with chances favoring the democratic candidate.

GRADY COUNTY.

Cairo, Ga., November 2.—(Special.)—Grady county will go for Cox and all democratic nominees.

GWINNETT COUNTY.

Lawrenceville, Ga., November 2.—(Special.)—Approximate vote for president in Gwinnett county follows: Cox carries county by safe majority; for senator, Watson, 3,796 majority.

GORDON COUNTY.

Calhoun, Ga., November 2.—(Special.)—Approximate vote for president in Gordon county follows: Cox 500, Harding 700, Debs 0; for senator, Watson 1,000, Edwards 50.

GREENE COUNTY.

Greensboro, Ga., November 2.—(Special.) — Estimated vote of Greene county: Cox, 750; Harding, 250; Debs, 0. For senate: Watson, 750; Edwards, 100.

GLASCOCK COUNTY.

Gibson, Ga., November 2.—(Special.)—Approximate vote for president in Glascock county follows: Cox 250, Harding 100. For senator, Watson 300, Edwards 50.

HANCOCK COUNTY.

Sparta, Ga., November 2—(Special.) — Returns slow in Hancock. Vote light with overwhelming majorities for Cox and Watson.

HENRY COUNTY.

McDonough, Ga., November 2.—(Special.)—Approximate vote for president in Henry county follows: Cox 750, Harding 250. For senator: Watson 860, Edwards 140. New counties and amendments carried.

JENKINS COUNTY.

Millen, Ga., November 2.—(Special.)—Jenkins county landslide for democrats in today's election. Cox, Watson, Hardwick, Overstreet practically all of votes. All of the constitutional amendments carried in Jenkins by safe majority. Fair sized vote polled over county.

JEFF DAVIS COUNTY.

Hazlehurst, Ga., November 2.—(Special.)—Jeff Davis county gives Cox 215, Harding 160, Watson 336, Edwards 3.

JASPER COUNTY.

Monticello, Ga., November 2.—(Special.)—Approximate vote for president in Jasper county follows: Cox 400, Harding 50, Debs 0; for senator, Watson 400, Edwards 50.

LAURENS COSNTY.

Dublin, Ga., November 2.—(Special.)—Approximate vote for president in Laurens county follows: Cox 1,500, Harding 400. For senator, Watson 1,400, Edwards 100.

LINCOLN COUNTY.

Washington, Ga., November 2.—(Special.)—Approximate vote for president, Lincoln county, follows: Cox 600, Harding 3, Debs 0; for senator, Watson 600, Edwards 3.

M'INTOSH COUNTY.

Darien, Ga., November 2.—(Special.)—Approximate vote for president in McIntosh county: Cox 55, Harding 20, Debs 0. Senator: Watson 70, Edwards 5.

M'DUFFIE COUNTY.

Thomson, Ga., Nove ber 2.—(Special.)—Approximate vote for president in McDuffie county follows: Cox 300, Harding 150, Debs 0; for senator, Watson 444, Edwards 6.

MILLER COUNTY.

Colquitt, Ga., November 2.—(Special.)—Approximate vote for president in Miller county follows: Cox 500, Harding 5, Debs 30. For senator, Watson 500, Edwards 10.

MURRAY COUNTY.

Spring Place, Ga., November 2.—(Special.)—Approximate vote for president, Murray county, follows: Cox 1,000, Harding 500; for senator, Watson 1,200, Edwards 100.

MARION COUNTY.

Buena Vista, Ga., November 2.—(Special.)—Approximate vote for president in Marion county follows: Cox, 238; Harding, 175; Debs, 0. For senator, Watson, 396; Edwards, 0.

MORGAN COUNTY.

Madison, Ga., November 2.—(Special.)—Cox carries Madison precincts 3 to 1. Watson far ahead of Edwards. Rain, light vote.

MERIWETHER COUNTY.

Greenville, Ga., November 2.—(Special.)—Approximate vote for president in Meriwether county follows: Cox 1,000, Harding 400, Debs none. For senator, Watson 1,200, Edwards 200.

POLK COUNTY.

Cedartown, Ga., November 2.—(Special.)—In the vote for president in Polk county it is estimated Harding will get a majority of 300.

PULASKI COUNTY.

Hawkinsville, Ga., November 2.—(Special.)—Approximate vote for president in Pulaski county follows: Cox 400, Harding 50. For senator, Watson 375, Edwards 75.

PICKENS COUNTY.

Jasper, Ga., November 2.—(Special.)—Estimated vote for president in Pickens county: Cox 450, Harding 750. For senator: Watson 800, Edwards 400.

PUTNAM COUNTY.

Eatonton, Ga., November 2.—(Special.)—Approximate vote for president in Putnam county follows: Cox, 450; Harding, 5; Debs, 0. For senator, Watson, 420; Edwards, 6.

PIERCE COUNTY.

Blackshear, Ga., November 2—(Special.)—Approximate vote for president in Pierce county follows: Cox, 418; Harding, 107; Debs, 0; for senator, Watson, 580; Edwards, 13. All amendments to constitution carry by large majority. Vote very light.

QUITMAN COUNTY.

Georgetown, Ga., November 2.—(Special.)—Approximate vote for president in Quitman county follows: Cox, 125; Harding, 107; Debs, 9. For senator, Watson, 130; Edwards, 4.

RICHMOND COUNTY.

Augusta, Ga., November 2.—(Special.)—Approximate vote based on incomplete returns, for Richmond county: President, Cox, 1,698; Harding, 314; Debs, 0; for senator, Watson, 1,730; Edwards, 97.

RABUN COUNTY.

Clayton, Ga., November 2.—(Special.)—Approximate vote for president in Rabun county follows: Cox 320, Harding 160, Debs 3. For senator, Watson 350, Edwards 110.

ROCKDALE COUNTY.

I Conyers, Ga., November 2.—(Special.)—Rockdale county: Cox 300, Harding 80, Watson 340, Edwards 40.

SEVENTH DISTRICT.

Rome, Ga., November 2.—(Special.)—Indications are Polk and Gordon counties gone for Harding. Floyd, Walker, Chattooga and Bartow gone for Cox. Vote for Cox in this section about two to one.

SPALDING COUNTY.

Griffin, Ga., November 2.—(Special.)—Approximate vote for president in Spalding county follows: Cox 1,000, Harding 250. For senator, Watson 1,100, Edwards 150.

SUMTER COUNTY.

Americus, Ga., November 2.—(Special.)—Approximate vote for president in Sumter county follows: Cox, 756; Harding, 342; Debs, 8. For senator, Watson, 950; Edwards, 156.

SCHLEY COUNTY.

Ellaville, Ga., November 2.—(Special.)—Approximate vote for president in Schley county follows: Cox, 221; Harding, 52; Debs, 0. For senator, Watson, 165; Edwards, 6.

STEPHENS COUNTY.

Toccoa, Ga., November 2.—(Special.)—Approximate vote for president in Stephens county: Cox 450, Harding 325, Debs 0; for senator, Watson 600, Edwards 80; for congress, Bell 450, Barnwell 230.

STEWART COUNTY.

Lumpkin, Ga., November 2.—(Special.)—Approximate vote for president in Stewart county follows: Cox 400, Harding 50. For senator, Watson 300, Edwards 150.

TREUTLEN COUNTY.

Soperton, Ga., November 2.—(Special.)—Approximate vote for president in Treutlen county follows: Cox 300, Harding 90. For senator, Watson 325, Edwards 50.

TERRELL COUNTY.

Dawson, Ga., November 2.—(Special.)—Approximate vote for president in Terrell county follows: Cox 546, Harding 55. For senator, Watson 539, Edwards 62.

TIFT COUNTY.

Tifton, Ga., November 2.—(Special.)—Good vote polled in Tift. Largest republican vote ever polled in county. Good democratic majority for all constitutional amendments.

TROUP COUNTY.

LaGrange, Ga., November 2.—(Special.)—Approximate vote for president in Troup county follows: Cox 1,300, Harding 450, Debs 15. For senator: Watson 1,750, Edwards 35.

THOMAS COUNTY.

Thomasville, Ga., November 2.—(Special.)—Approximate vote for president in Thomas county follows: Cox 1,200, Harding 100, Debs 30. For senator, Watson 100, Edwards 25. Light vote, slow count. Several large precincts not reported.

WALTON COUNTY.

Monroe, Ga., Novemebr 2.—(Special.)—All democratic nominees carry Walton county by a good majority.

WEBSTER COUNTY.

Preston, Ga., November 2.—(Special.)—Approximate vote for president in Webster county follows: Cox, 250; Harding, 60. For senator, Watson, 275; Edwards, 30.

WASHINGTON COUNTY.

Sandersville, Ga., November 2.—(Special.)—Approximate vote for president in Washington county follows: Cox 1,800, Harding 200. For senator, Watson 1,800, Edwards 200.

WHEELER COUNTY.

Vidalia, Ga., November 2.—(Special.)—Approximate vote for president in Wheeler county follows: Cox 800, Harding 200, Debs none. For senator, Watson 990, Edwards 10.

WORTH COUNTY.

Sylvester, Ga., November 2.—(Special.)—Approximate vote for president in Worth county follows: Cox 1,200, Harding 300, Debs 0; for senator, Watson 1,300, Edwards 200.

WILKES COUNTY.

Washington, Ga., November 2.—(Special.)—Approximate vote for president in Wilkes county follows: Cox, 1,000; Harding, 50; Debs, 0. For senator, Watson, 700; Edwards, 100.

WHITFIELD.

Dalton, Ga., November 2.—(Special.)—Approximate vote for president in Whitfield county follows: Cox 625, Harding 750, Debs 75; for senator, Watson 1,000, Edwards 450.

G. O. P. STRENGTH FAILED TO SHOW

Savannah, Ga., November 2.—(Special.)—Reports and rumors early today that some counties in the First district were showing up menacing republican strength that might appear in disproportion to the apathetic light democratic expression at the polls, failed in the nights dispatches to materialize. From practically every county in the district reports of the usual overwhelming democratic victory were filed, the congressional race being all one way. In no county did the republican congressional vote nor the senatorial independent republican vote cut a respectable figure.

In Effingham, Emmanuel, Bryan, Liberty, Jenkins, Bulloch, McIntosh and Burke the best advices available indicated a fair turn-out of voters and big democratic majorities in Jenkins. There was a landslide in Effingham; the vote was light, but one way in Emmanuel—all the democratic nominees overwhelmingly triumphed. The amendments all carried and an independent candidate for sheriff, B. C. Fields, lost 1 to 10 to the regular nominee. In Chatham an independent candidate for tax collector lost to the regular nominee, G. D. Pate, 1 to 20.

ZAYAS LEADS GOMEZ IN CUBAN CONTEST

Havana, November 2.—Alfredo Zayas, coalition candidate for president, has carried five of the six provinces over Jose Miguel Gomez, liberal, according to the department of communications. Zayas lead, based on returns from about a third of the precincts, is estimated at 4,000.

Various reasons were given by leaders of the rival factions for the delay in transmitting the official result of the national election. Some of the liberals charged that the count was being held up by the government ,but this was denied by officials, who declared that the government itself had received and made public returns from a larger number of precincts than had been reported to the board.

There was a feeling of intense relief when dispatches from all parts of the island indicated that the day had passed without serious outbreaks. The number of persons killed around the polling places was no greater than expected.

Less Disorder Than Usual.

Washington, Novembe r2.—Reports to the state department today on the election in Cuba said the balloting proceeded quietly, and that there were less disturbanecs than in any previous election. The result, it was said, would be difficult to ascertain for some time, although the liberal candidate, Jose Miguel Gomez, appeared to be leading on early returns.

EXPELLED SOCIALISTS AGAIN WIN IN NEW YORK

New York, November 2.—Louis Waldman and August Claessens, socialists, who were twice expelled from the New York legislature were re-elected. Waldman, from the eighth Manhattan assembly district, and Claessens from the 17th.

Samuel A. Dewitt and Samuel Orr, who also were expelled by the legislature last winter and then reseated this fall after they had been re-elected in a special election, and who subsequently resigned, were again elected from the third and fourth Bronx assembly districts, respectively.

The fifth Bronx assembly district elected the first woman socialist to the New York state legislature. She is Marion H. Laing, who defeated William Lynch, the fusion candidate.

Woman Elected Tax Collector, Defeating Men

Mrs. Overton McDaniel Wins Race in Columbia Against Three Competitors—Woman Serves on Coroner's Jury.

Augusta, Ga., November 2.—(Special.)—Mrs. Overton McDaniel was today elected tax collector of Columbia county over three competitors. Her vote was 210 with 145 for J. E. Harris, 120 for F. E. Perry and 37 for J. C. Grubbs.

Mrs. McDaniel's husband was formerly tax collector and was the nominee of the democrats to succeed himself when he died in office. After the democratic primary the ordinary appointed his widow to become tax collector for the unexpired term, whereupon Mrs. McDaniel announced her candidacy for the successive term beginning January 1, 1921.

It is believed that she would have had no opposition had there been no question as to Mrs. McDaniel's eligibility. The point had been raised that in that Mrs. McDaniel is not a qualified voter, not having been registered six months before the election, she is not qualified to hold office.

The coroner of Richmond county today, in empanelling a jury to inquire into the death of a negro who expired suddenly in the county jail, included a woman, Miss Ora Smith, this being the first instance where a woman has served as a juror in Richmond county.

BOLSHEVIK TROOPS MUTINY IN MOSCOW

Copenhagen, November 2.—A serious mutiny occurred in Moscow a few days ago, according to travelers who have arrived in Riga, Letvia, says the Politiken today. The trouble commenced, the travelers report, among bolshevik soldiers in the suburb of Khodynka, who refused to proceed to the front unless supplied with new equipment. Civilians sided with the troops and there was considerable disorder in the barracks and adjoining streets.

Machine guns were brought into use, according to the travelers, and large numbers of troops were dispatched from the surrounding districts. Howitzers were placed in commanding positions and between 6,000 and 7,000 were arrested. Of these, the travelers assert, from 200 to 300 were executed. The ringleaders of the mutiny were not discovered.

The only confirmatory news of the foregoing was contained in a Paris dispatch October 30, which stated that Helsingfors advices described the situation in Moscow as very serious and declared martial law had been proclaimed.

2,452 MAJORITY GIVEN - BY FULTON TO COX

Continued from First Page.

925; Harding, 335; Debs, 4. For senate: Watson, 676; Edwards, 382. For congress: Upshaw, 952; Martin, 398.

Ninth Ward—For president: Cox, 573; Harding, 134; Debs, 3. For senate: Watson, 470; Edwards, 95. For congress: Upshaw, 568; Martin, 128.

Tenth Ward—For president: Cox, 350; Harding, 132; Debs, 6. For senate: Watson, 405; Edwards, 9. For congress: Upshaw, 325; Martin, 123.

Eleventh Ward—For president: Cox, 104; Harding, 32; Debs, 21. For senate: Watson, 142; Edwards, 6. For congress: Upshaw, 133; Martin, 25.

County Precincts.

The vote in county precincts follow:

Battle Hill—For president, Cox 19, Harding 6, Debs 12. For senate, Watson 43, Edwards 0. For congress, Upshaw 32, Martin 13.

East Point—For president, Cox 127, Harding 55, Debs 1. Count in the senatorial and congressional races had not been completed.

Ben Hill—For president, Cox 44, Harding 11, Debs 0. For senate Watson 39, Edwards 16. For congress, Upshaw 39, Martin 11.

Adamsville—For president, Cox 22, Harding 9, Debs 0. For senate, Watson 22, Edwards 0. For congress, Upshaw 22, Martin 0.

Collins—For president, Cox 87, Harding 37, Debs 0. For senate Watson 115, Edwards 4. For congress, Upshaw 101, Martin 15.

College Park—For president, Cox 116, Harding 32, Debs 0. For senate, Watson 115, Edwards 7. For congress, Upshaw 134, Martin 25.

South Bend—For president, Cox 121, Harding 61.

Hapeville—For president, Cox 89, Harding 33.

Peachtree—For president, Cox 19, Harding 3.

Buckhead—For president, Cox 68, Harding 33, Debs 0. For senate, Watson 76, Edwards 11. For congress, Upshaw 71, Martin 33.

Edgewood—For president, Cox 61, Harding 9, Debs 0. For senate, Watson 49, Edwards 6. For congress, Upshaw 49, Martin 3.

All Atlanta Interested.

Deterred considerably in the early morning hours by the showers which fell a bit too consistently, but encouraged later in the day when pleasing rays from a late sun began to pour through the rifts in the clouds, all Atlanta paid its quadrennial heed to the general election Tuesday.

Conspicuous through its quietude, the election atmosphere was visible only at the polls throughout the day, and it was not until night had fallen and the returns from the states of the union began to filter through leased wires to various points where expectant crowds were assembled that a wholesale air of interest commenced to display itself.

Campaigners, with their usual indefatigable enthusiasm, were at the polls throughout the day and even occasional drenching rains during the morning did not frighten away those who carried their legends, streamers and lines of argument. Trouble was practically unknown at the polls, Chief James L. Beavers reporting Tuesday night that the day had been exceedingly quiet from a police standpoint, even quieter than the same day in 1916, when, said the chief, it seemed that a general election day could not surpass that day in orderliness.

The night, however, found many anxious groups clustered about the open-air election detailing places, and almost as many quartered within halls, which had been equipped with wires for the event. The Atlanta Chamber of Commerce had installed a leased wire in its assembly hall, the Atlanta theater gave the election news to its patrons until midnight, here were returns at the Auditorium, and a tremendous crowd saw The Constitution's detail at Five Points.

Gasoline cars on an Australian railway have wedge-shaped ends, it having been found that the air resistance to the old type cars caused the use of 10 per cent more fuel.

VOTES OF NEGRO WOMEN ARE VOID

79 Cast Ballots in Sixth Ward Before Voting Is Stopped by Order of Judge Thos. H. Jeffries.

The success of seventy-nine negro women in casting their ballots in the sixth ward of Atlanta proved of no avail when, following order of Ordinary Thomas H. Jeffries, election managers threw out each of their tickets before tabulating the returns Tuesday night.

Tuesday morning a large number of negro women presented themselves at the sixth ward polling place and demanded the right to cast their ballots, and, with the permission of Dr. J. C. Peck, republican manager at the place, seventy-nine succeeded in polling their tickets before a peremptory order of Judge Jeffries halted the proceedings.

When the first negro woman had cast her ballot, over the objection of W. H. Brown, democrat, the other manager at the voting place, four more rapidly followed her action, and Mr. Brown immediately quit his post, declaring he was disgusted, and reported the republican manager's procedure to Judge Jeffries, who immediately dispatched Deputy Ordinary Claude Mason with orders to stop all women, white or black, from voting in the ward, and if Dr. Peck failed to carry out his oath as manager to remove him.

The republican manager first objected to Judge Jeffries' orders, but finally agreed to observe the terms of his oath, it is stated. Negro men, who accompanied the women as they demanded the right to vote, argued the latter were entitled to cast their ballots on the ground of Attorney General R. A. Denny's ruling that any woman could vote in Tuesday's election, regardless of whether she was registered. Ordinary Jeffries issued his order on the state law, which provides all voters must be registered six months prior to election day.

Claims were made by some republican leaders that the election of Congressman W. D. Upshaw would be contested on the ground women were refused permission to vote. Official cognizance of the situation in the sixth ward was taken by department of justice agents, who have received orders to carefully report all alleged election irregularities.

WILSON SURPRISED BY VICTORY NEWS FOUR YEARS AGO

BY ROBERT J. BENDER.
United News Staff Correspondent.

New York, November 2.—On Wednesday morning following election day four years ago, President Wilson stood shaving himself before a mirror in his room at "Shadowlawn" on the New Jersey shore.

When he had retired around midnight his defeat had been generally conceded by his friends and supporting newspapers. He had received three long distance telephone calls just before going to bed, one from Colonel E. M. House, one from W. G. McAdoo and one from Senator Walsh, of Montana, who was then in charge of the western headquarters of the democratic party. Of the three only Walsh held out any positive hope.

The president hadn't even read the morning papers when he began his post-election shave that morning. Suddenly his door flew open and his daughter, Margaret, burst into the room.

"Father," she exclaimed, they think you have been elected."

"What are you doing—fooling me?" the president asked between sweeps of the blade.

"No," Margaret replied. "They say this morning that the west is turning over Hughes' lead in the east."

"And who are they?" the president asked.

"The press association men at Asbury Park," Margaret replied. She had phoned the Asbury offices early in the morning and heard the first news of the change in outlook.

That day the president played the best game of golf with Admiral Grayson that he ever had played before or has since.

Later, when asked by newspaper men how he felt when he retired that night, figuring he had lost, the president replied:

"Well, my first sensation was one of vast relief. You know any one would really be a chump to actually wis hto be president—particularly after one had had four years of it."

Eighteen months ago, on his train traveling from Rome back to Paris, the president in conversation voiced a similar view of his office, and on that occasion he added:

"I look forward to March 4, 1921, when I can take a long rest."

ATTEMPTS TO FREE 81 CRAZY PERSONS SO THEY CAN VOTE

New York, November 2.—A writ of habeas corpus requiring the production in court of 81 inmates of the Mattewan state hospital was granted today by Supreme Court Justice McAvoy, upon application of Louis Cohen, a lawyer, who had just been freed from the institution by the court as "sane and well balanced."

Cohen failed in an attempt to have the court pass today on the cases of the men whom he said were "improperly detained and illegally committed" and are "entitled to the right of suffrage." Their hearings were set for November 22.

Dr. Marcus B. Heyman, superintendent of the hospital, told the court he could not produce all the inmates mentioned in the writ today, because he did not have enough keepers to escort them, and because several of them were sick and some were dead.

Cohen, in pleading his case, declared he had been "railroaded" to the asylum, although sane, and had repeatedly asked permission to register. While given his freedom by the court, Cohen was denied a writ of mandamus, compelling the election board to register Cohen and accept his vote.

Johnson and Hoover In Clash Over Harding And His League Views

San Francisco, November 2.—Zest was added to election issues in California with the publication he today of statements by Senator Hiram W. Johnson, irreconcilable opponent of the league of nations, and Herbert Hoover, proponent to the league idea.

The statements presented directly opposing views of Senator Johnson and Mr. Hoover as to the attitude of Senator Harding, and Samuel M. Shortridge, republican candidate for senator from California, toward the league of nations.

In a statement issued last night, Senator Johnson declared Senator Harding "says he has turned his back upon the league' and favors "neither reservations nor interpretations, but rejection of it."

"Mr. Hoover," continued the statement, "says Mr. Harding is going into the league. I believe Mr. Harding"

COX AND HARDING NULLIFY VOTES OF ONE ANOTHER

And Mrs. Cox and Mrs. Harding, Being Dutiful Wives, Follow Example of Husbands.

HARDING PLAYS GOLF AFTER CASTING VOTE

And Cox Goes to His Farm—The Vote Cast by the Wife of the Governor Was Her First.

Dayton, Ohio, November 2.—Governor Cox, the democratic presidential candidate, was an early today, but on arriving at the polls found more than 200 of his neighbors had cast their ballots ahead of him.

Accompanied by Mrs. Cox, the the governor reached the polling place, a combination barber shop, confectionery, tobacco store and print shop, at 10 o'clock, but the line of waiting voters delayed the deposit of their ballots until 10:17 a. m. The polls were in Carrmonte, a suburb of Dayton, and about a mile from the home, Trail's End.

The vote cast by Mrs. Cox was not her first, she having lived in Illinois and voted at a state election a few years ago. In the voting booth she showed her knowledge of the old Australian ballot, marking up four different forms composing it in two minutes and beating her husband by thirty seconds.

Neighborly Greetings.

Neighborly greetings and good wishes from his friends greeted the candidate as he arrived at the polls, coming from the train, which had brought him home from Toledo, where he closed his campaign last night. A battery of cameras were centered on him at the polls, and joining the line of voters the governor remarked to an elderly woman:

"There's a lot of excitement in Carrmonte today."

"Yep, this town needs to be waked up," was her rejoinder.

After getting his ballot—number 236—the governor found himself without a pencil, but many were offered him and the one he borrowed was returned to the owner, who remarked: "I'll keep this as a keepsake from the next president." The candidate responded with a smile. Mrs. Cox's ballot was numbered 235, showing that 234 voters had preceded she and her husband to the polls.

The governor's special train arrived here before dawn, and the governor remained asleep until 9 o'clock. Then after breakfast he started for his home, stopping on the way at the polls.

Hailed by Women.

While in the railroad yards, where his train was buried amid some old discarded locomotives and coaches, the governor was seen by two sunbonneted women who had been busy in another part of the yards cleaning up coaches.

"Hey, governor, come out here, I just voted for you," called one of the women.

The governor hurried to the rear platform and shook the woman's hand and said: "I'm very much obliged to you."

This afternoon the governor went to his farm near Jacksonburg, the place of his birth, planning to return here early in the evening to his newspaper office to receive the election returns.

As a parting shot to his campaign, the governor issued an election day statement in which he declared:

"I am confident that the cause for which I have stood during the entire campaign will be victorious today. The campaign has been based entirely upon a great moral issue and in all the history of the world whenever a great moral issue has been presented to the people it has not failed. It will not fail today."

HARDING VOTES AND THEN GOES TO GOLF LINKS

Marion, Ohio, November 2.—While the nation was recording its decision today on his candidacy for president, Senator Harding put politics out of his attentions and gave over the greater part of his time to a game of golf.

Arranging to visit the polls and cast his own vote early in the forenoon, he chose to spend all of the remainde of the day away from Marion. He selected the Scioto club, near Columbus, for his golf game and was to make the forty-mile trip back by motor late in the afternoon.

Tonight, with Mrs. Harding and a circle of relatives and friends, he will learn the result of the balloting at his home, where local republican leaders have planned a red fire celebration in his honor.

If there was in the candidate's mind any apprehension over the outcome, it did not manifest itself in the outward demeanor. He wore the same air of smiling confidence that has characterized his manner throughout his campaign and there was apparent an additional touch of satisfaction that the stress of political debate and maneuvering was over.

Mrs. Harding, his constant companion during his campaigning, appeared equally confident and she insisted on doing her full part to the end of the fight by accompanying him to the polls and casting her first vote for him. A slight cold kept her indoors yesterday, but she said she felt much better today.

Office Seekers Already.

Many of his admirers, confident of a republican victory, already have given him the attentions of a potential president, and the inevitable procession of office-seekers has begun. Requests for appointment to positions ranging from cabinet member down, have reached Harding headquarters in quantity and there has been a rush for postmasterships by many who are not aware that recent legislation has put these positions under the civil service.

One of those who offered to serve as secretary of state wrote the senator that although he was young and inexperienced, he had honest purposes and high aims, and was willing to take advice. His name never had been heard before by the candidate or his advisers here.

Precinct C, of the Fourth ward, of Marion, was the senator's voting place today. It returned a democratic majority at the last election, but the local republican managers predicted that it would go for Harding by a big margin today.

Cheered at the Polls.

Senator and Mrs. Harding reached the precinct voting place, a red brick garage, shortly after 10 o'clock. They were cheered when they entered the building and several of those who were waiting ahead of them offered to give up their places. The senator refused, however, and took his place thirteenth in the line, with Mrs. Harding just ahead of him.

A half dozen spotlights were concentrated

THE CONSTITUTION

The Standard Southern Newspaper.

Published Daily, Sunday, Tri-Weekly.

CLARK HOWELL

Editor and General Manager.

Directors: Clark Howell, Roby Robinson, Albert Howell, Jr., E. R. Black, H. W. Brady.

THE SOUTH'S STANDARD NEWSPAPER · CONSTITUTION · WISDOM · JUSTICE · MODERATION · ESTABLISHED 1868

Entered at the postoffice at Atlanta as second-class mail matter.

Telephone Main 5000.

ATLANTA, GA., November 3, 1920.

SUBSCRIPTION RATES.

	1 Wk.	1 Mo.	3 Mos.	6 Mos.	1 Yr.
Daily and Sunday ...	20c	90c	$2.50	$5.00	$9.50
Daily	15c	70c	2.00	4.00	7.50
Sunday	10c	45c	1.00	1.75	3.25

Single Copies—Daily, 5c. Sunday—10c.

J. R. HOLLIDAY, Constitution Building, sole advertising manager for all territory outside of Atlanta.

The Constitution Washington office is at New Ebbitt House, corner of Fourteenth and F streets, N. W. Mr. J. A. Hollomon, correspondent.

THE CONSTITUTION is on sale in New York city by 2 p. m., the day after issue. It can be had: Hotaling's Newsstands, Broadway and Forty-Second street (Times building corner); Thirty-Eighth street and Broadway, and Twenty-Ninth street and Broadway.

The Constitution is not responsible for advance payments to out-of-town local carriers, dealers or agents.

Member of the Associated Press.

The Associated Press is exclusively entitled to the use of publication of all news dispatches credited to it or not otherwise credited in this paper and also the local news published herein.

A NOTEWORTHY MEETING.

Unusual importance attaches to the convention of the Georgia Federation of Women's Clubs, which opens in Atlanta today.

This is in many respects the most significant meeting of the federation ever held. Undoubtedly it will be the most largely attended, and certainly no more interesting program was ever prepared for a state meeting than that scheduled for this convention.

The chief significance of this meeting lies in the fact that it is the first gathering of this great organization of women to be held since women were given the right to vote by constitutional action.

True, the women of Georgia could not participate in yesterday's election, but that was simply because the Georgia law requires six months' advance registration before an election, and this automatically disqualified everybody, male and female, who had not so registered.

The fact that the suffrage amendment was proclaimed only recently made it impossible for the women of Georgia to register in time to comply with the Georgia law.

But from this time on women will stand on equal footing with the men at the ballot box in Georgia.

Hereafter no national election, no state election, no election of any sort, will be held in Georgia in which the womanhood of Georgia will not be entitled to participate on the same basis as the men.

The meeting of the Federation of Women's clubs today takes on additional significance in the fact that no other organization will have either the same opportunity, or be charged with the same responsibility, for directing this vote.

Largely through its activities the women of Georgia, now given the right of suffrage, must be properly educated and directed in the best way toward the most effective exercise of the privilege of the ballot.

This convention can do no better work, it can perform no greater public service, than to properly direct the attention of the women of Georgia to the vast work ahead; nor can the women of Georgia do better service for their country, their state and their respective communities than to get back of the Georgia Federation of Women's Clubs and hold up its hands in its effort to advance not only the cause of woman, but to elevate the general standard of citizenship.

AS TO PROIHBITION.

Police court records for the past ten months of 1920, in comparison with the record of 1919, afford indisputable answer to the question, "Is Atlanta a prohibition city?"—the answer being positively in the negative.

This camparison shows that crime has materially increased during the year nearing its close; and that the most of the crime is attributable directly or indirectly to violation of the prohibition laws.

This proves, not that prohibition is a failure, but simply that Atlanta has not had prohibition; and prohibition cannot be proved a failure at least until it is tried.

The fact that men and women continue to violate the prohibition laws, and get drunk, and commit all manner of crime directly through the influence of, or superinduced by liquor—and the meanest kind of liquor—proves only one thing: That our prohibition laws are not being enforced!

A prosperous Georgia whisky trafficker was heard to remark recently, following a session with a judge by whom he had been assessed a nominal fine, that he could well afford to be arrested and convicted once a month—that he could still make "big money" out of his disreputable business.

The lesson that is taught by the records is that until the courts assume a different attitude toward prohibition enforcement and adopt a more vigorous policy in their handling of prohibition cases, it is impossible for the peace authorities to make prohibition effective.

CHARLES J. HADEN.

Georgia and the national democracy owes a distinct debt of gratitude to Charles J. Haden, Atlanta attorney and business man, for the capable manner in which he has handled the matter of collection of funds for the prosecution of the national democratic campaign, the aggregate of his collections amounting to between $15,000 and $20,000.

No man has ever applied himself more vigorously to a labor in behalf of principle and public welfare.

With Mr. Haden, too, it has been purely a labor of love—love for the cause in behalf of which it was performed, and for which the gratitude of his fellow-citizens was the only reward he desired or could expect.

It has been a work demanding practically six weeks of a busy man's time, and entailing great personal sacrifice. It was one of those so-called "thankless jobs" that nobody wants, but that somebody has to do. Mr. Haden undertook it in a spirit of patriotism and party loyalty, and he did it well. No man could have done it better.

Regardless of the outcome of the national election, it is very largely through the efforts of Mr. Haden that, in the final summing up of the national party treasury, Georgia will be listed among the states that measured up fully to the estimate of the national organization.

THE PROFESSION NOBLE.

Writing in the current issue of School and Home, John J. Dixon, superintendent of schools, Columbus, Wis., gives an extensive list of reasons "Why I Like Teaching," either of which is sufficient vindication of the choice of that profession as a sphere of life activity.

He heads the list with this:

"I like teaching because I like boys and girls, because I delight in having them about me, in talking with them, working with them, playing with them, and in posessing their confidence and affection."

His second reason, which also argues qualification for the responsible office of teacher, is—

"I like teaching because the teacher works in an atmosphere of idealism, dealing with mind and heart, with ideas and ideals."

Professor Dixon likes teaching also because, as he says—

"The relation of teacher to learner in whatever capacity is one of the most interesting and delightful in the world."

What happier work can there be for one who "likes boys and girls," delights "in having them about me, in talking with them, working with them," etc., who enjoys "relation to the learner" and finds in it "an atmosphere of idealism," than work in the schoolroom, where character and future citizenship is in the making?

Truly, as this authority goes on to say—

"There is no work in which men and women engage which more directly and fundamentally serves society and the state. Teaching is the biggest and best profession in the nation because it creates and moulds the nation's citizenship. It is the very foundation and mainstay of the national life."

And he concludes with the truthful assertion that—

"The true teacher is, and may well be, proud of the title, for his work is akin to that of the Master Builder, the creation of a temple not made with hands."

If society only fully understood it, the competent school teacher is its most valuable public servant—more valuable even than mayor, governor or president, when the future is taken into consideration—and the remuneration offered should be such as to attract to that profession, the men and women best qualified to measure up to its responsibilities.

A New York writer says he has proof that Captain Kidd was once a real estate man and lived on Wall street, and that he never really committed a murder. Well, for that matter, there have been any number of real estate and Wall street pirates who never really committed a murder.

Destroyer Paul Jones was launched the other day; but, of course, it has not begun to fight, and here's hoping that it never will.

Woman Suffrage Is Now Law; Why Not Accept It?

BY SAM W. SMALL.

You can't unscramble your eggs. So what is the good to come from kicking now against the woman suffrage amendment to the federal constitution? It has been officially proclaimed as a part of the fundamental law and the political departments of the government have accepted it as valid and are proceeding in accordance with it.

Sam W. Small.

An appeal to the supreme court of the United States to overturn it will be as futile as was the recent attempt of the liquor people to get that court to invalidate the eighteenth amendment providing for national prohibition.

Wisely and fortunately the supreme court of the United States, which is a creation of the constitution, has never had any authority from that document to tell the people, at any time or in any case, what shall be in the constitution, or shall be rejected from it.

Those who imagine differently should read the brief filed with the supreme court by Judge Alexander C. King, of Atlanta, as solicitor general of the United States, in the eighteenth amendment case. That brief was upheld in toto by the court in deciding the case and refusing to interfere with the people's acts in relation to its ratification.

We people of the south found out fifty-odd years ago that deciding upon the validity of constitutional amendments is not one of the functions of the federal supreme court. It looks to the political departments to find what is the constitution and then the court enforces that constitution "as is."

No better case against the validity of a constitutional amendment could be made than we southern people had against the fourteenth and fifteenth amendments. They were not put to the constitution by the acts of free peoples. Ten southern states were forced, by military methods, to ratify them by rump legislatures in order to regain statehood in the Union and renewed representation in the federal congress.

But the supreme court could not interfere to protect us. It did not refrain for partisan reasons, but because its constitutional jurisdiction did not contain the right and power to dictate the contents of the constitution. Our appeal could only go to the people who are the creators and masters of the constitution; and such an appeal was hopeless then and has been ever since.

Just try to imagine what sort of government we would have if five out of nine supreme court justices in Washington, in any kind of framed-up case, could, on their own judgment, put things into, or take things out of, the constitution any old day in the year! Such a government would speedily be swamped in the shifting sands of sentiment, vagarious politics, or ochlocratic passions.

Thomas Jefferson said constitutions should keep pace with the increase of knowledge, science and the necessities of the people, and his theorem has become the prime axiom of our political system—"that the majority of the community hath an indubitable, unalienable and indefeasible right to alter, change, amend, or abolish its constitution of government as may seem best for its welfare."

SHIPS THAT GO TO SEA

I.

A carefree boy, I used to play
Upon the shores of Mobile Bay.
And often, when I was alone
Amidst the drift the waves had thrown
Along the sands, when winds were free,
I'd watch the ships go out to sea.

II.

So many times I've thought since then,
When memory brought those days again,
How like the ships I've seen do we
Go forth to sail upon life's sea.
For we may leave a friendly shore.
As wanderers, to return no more;
For us there may no storms arise,
Our voyage beneath kindly skies;
Or, tempest-tossed, our souls be tried.
Without a star our course to guide;
There may be wrecks, for raging waves
Oft make for us untimely graves,
Yet we may anchor safe at last,
The voyage o'er, the dangers passed.
If we shall know, when storms o'erwhelm,
The Master Pilot's at the helm.

III.

The boy who played upon the sands
Had only dreams of fairy lands.
For him the sea no story told,
It comes now when he's growing old,
When he has known the griefs and tears
Born with the sorrows of the years.

—GORDON NOEL HURTEL.

Today's Events.

This is the day to settle that election bet.

The republic of Panama celebrates its seventeenth anniversary today.

Baltimore today will observe the 150th anniversary of the birth of James Whitfield, fourth Roman Catholic archbishop of that city.

Italy today will observe the anniversary of the signing of the armistice with Austria, which was the signal for the close of the great war.

The twenty-fourth annual convention of the Georgia Federation of Women's clubs will meet at Atlanta today for a session of three days.

Teachers' salaries and other important educational problems of the day will be considered at the annual convention of the Minnesota Educational association, which is to be opened today in St. Paul.

Three delegates have been appointed to represent the United States at the general assembly of the international institute of agriculture, which is to begin its sessions today in Rome.

Bits of New York Life

BY O. O. McINTYRE

New York, November 2.—(Special.) Raymond Hitchcock is established on his gay island as a theatrical institution. A rumor trickles from the Rialto that a theater is shortly to be built and named for the comedian and here he will cavort from one season to the other. For several seasons he has been presenting a light, frothly musical melange, but it is Hitchcock they go to see.

His easy familiarity of appearing before the curtain and greeting the audience as it arrives, calling them by name, introducing one to the other, explaining the plot of the show and even leaving the stage to shake hands with some notable or other constitutes an evening's entertainment in itself.

The men-about-town and women, too, who crave public attention dote on this sort of thing. It means much to their warped standards to be recognized in a public place. It is said that one man, aching for publicity, sent an emissary to Hitchcock with a note describing himself and a check for $200 to call him by name as he entered.

The actor waited until he arrived and silently presented him with an envelope bordered in black. Inside, without comment, was the $200 check. Hitchcock, like Fred Stone, is a super-clownsans the acrobatics. He does not hesitate to interrupt the performance at any point.

Hence in the middle of the second act he suddenly appears, holds up his hand as though he has something of vast importance, something that cannot wait, to tell the audience. The show stops. Hitchcock, telegram in hand, announces: "I have the honor to report that Philadelphia has just completed its quota for the third Liberty loan."

Some nights patrons find him selling tickets in the box office. Other nights he is acting as head usher and upon one occasion after the show he was outside in uniform solemnly performing the duties of the carriage starter.

There is a hoity-toity attitude developing among the hotels and restaurants regarding the government's investigation of their food prices. They have appointed a spokesman and refuse to see the investigators. Those who call are referred to their spokesman, who is in turn surrounded by lawyers. It is plain that food prices are not to be lowered without a struggle. Perhaps a little solitude in a cell might soften their hearts toward the government so they would at least answer questions of investigators.

On upper Broadway there is a little cigar and stationery shop where husbands of the neighborhood drop in of evenings to smoke and chat. There is a large chair that is always empty. But it sits in the circle. It is all proof that sentiment may be found in unusual places. The chair was a favorite resting place of John Bunny, the late film comedian, who loafed there when he was in town. The neighborhood loved him. Across the street is a theater named for him.

For eighteen years he has lived in a Bowery lodging house. He came and left daily at certain hours. And as was the custom paid for his lodging nightly. Two weeks ago he disappeared. When he returned he came to say good-bye. He was going to the south of France to loaf the rest of his life. He had by frugality saved $10 a week out of a salary of $20. And on the way to the pier he was robbed of it all, save his second-class ticket. Now he is back as a lodger, going and coming with the same regularity.

HEALTH TALKS

By WILLIAM BRADY, M. D.

CAN WE INCREASE GROWTH?

A frequent query sent by readers and one which I am unable to answer satisfactorily, is this: Has any remedy, appliance or method of treatment been found which will increase growth or stature?

No specific remedy or treatment is known to increase growth. Yet we have acquired a certain insight into the mystery of growth in the past few years, and there is no doubt that a definite stimulation of growth can be produced in certain cases by the skillful and judicious administration over a period of many months or years of appropriate ductless gland hormones. Readers need not write to ask me what these ductless gland hormones are and where they may obtain them. I don't know. The physician with personal knowledge of the case is the only one who can answer that question. I have mentioned here the case of a girl of 14 years who grew over an inch in height in three months of such treatment, the case of a boy of two years who had ceased to grow but increased rapidly in height and weight on hormone treatment, and the case of a boy of 13 years whose growth had been for some time at a standstill but who increased two inches in height in ten months, and three more inches in the next ten months of appropriate ductless gland hormone treatment. If curious, ask your doctor; I can tell no more about the question.

Everyone who reads has learned something about certain as yet chemically unidentified food accessory factors known as vitamins, something present in some foods and lacking in other foods; something apparently indispensable in the human dietary; something essential for normal growth and nutrition.

Fresh raw milk is rich in vitamins; milk which has been pasteurized, sterilized, boiled, canned, condensed or dried is poor in vitamins. The whole grains or cereals are rich in vitamins; the ultra-refined cereal products of our day are uniformly poor in vitamins—for example, polished rice is lacking in essential vitamins, whereas unpolished (whole rice, brown rice, red rice) is rich in vitamins; and likewise refined or patent white flour is vitamin-poor, whereas whole wheat flour is vitamin-rich. The green relishes, leafy vegetables which are eaten raw, fruits eaten with skins, the skins of potatoes (baked), seed or grain wheat unground and very thoroughly cooked as a breakfast cereal, fresh meats in preference to preserved or salted meats, fresh eggs as the equivalent of fresh meat, are all valuable items of the dietary by reason of their vitamin content. There is good reason to believe that an ample supply of such items favors normal growth; and that a shortage or inadequate variety of such vitamin-rich items in the dietary tends to impair growth in children and youths more than a liberal daily allowance of fresh milk as a beverage.

QUESTIONS AND ANSWERS.

Chronic Appendicitis.

Can chronic appendicitis be cured without a surgical operation, and if so, how? (MRS. G. G. S.)

ANSWER—No.

Decay of Children's Teeth.

What causes the teeth of a child four years old to decay? Can you suggest anything to give to prevent such decay? (C. D. L.)

ANSWER—Insufficient use (food too refined, and hence little need for mastication), a diet containing too much carbo-hydrate and insufficient mineral matter, such as the "sticky" breakfast foods commonly fed instead of wholesome natural cereals, insufficient fresh fruit and vegetables.

Lotion for Blackheads and Pimples.

Please recommend a good lotion to use for a mild case of blackheads and pimples on the face. (A. W. L.)

ANSWER—Each alternate night give the face a hot soap and water scrubbing, rinse well, and then apply this lotion overnight:

Equal parts of sublimed sulphur, alcohol, compound tincture of lavender, glycerin, camphor water.

Signed letters pertaining to personal health and hygiene, not to disease diagnosis or treatment, will be answered by Dr. Brady if a stamped, self-addressed envelope is enclosed. Letters should be brief and written in ink. Owing to the large number of letters received, only a few can be answered here. No reply can be made to queries not conforming to instructions. Address Dr. William Brady, in care of Constitution.

Court of Appeals of Ga.

Judgments Affirmed.

Fruit Dispatch Company v. Petropol; from Clarke superior court—Judge Cobb. Little, Powell, Smith & Goldstein, John J. & Roy M. Strickland, for plaintiff in error. Erwin, Erwin & Nix, contra.

Doster v. State. Parks v. State; from Barrow superior court—Judge Cobb. Richard B. Russell, Richard B. Russell, Jr., for plaintiffs in error. W. O. Dean, solicitor general, contra.

Sisson v. Roberts; from Hall city court—Judge Wheeler. E. D. Kenyon, for plaintiff in error. J. M. Merritt, W. B. Sloan, contra.

American Railway Express Company v. Bothwell; from Richmond city court—Judge Black. William K. Miller, for plaintiff in error. William H. Fleming, contra.

Widincamp et al. v. McCall; from Tattnall superior court—Judge Sheppard. Elders & DeLoach, for plaintiffs in error. W. T. Burkhalter, contra.

Affirmed With Direction.

Payne, director general, v. Hayes; from Atlanta city court—Judge Reid. Brewster, Howell & Heyman, Mark Bolding, for plaintiff in error. Hewlett & Dennis, C. P. Bentley, contra.

Dobbs v. Bell Laundry Company; from Cobb superior court—Judge Blair. Mozley & Gann, H. B. Moss, for plaintiff in error. W. F. Buchanan, Clay & Blair, contra.

Judgments Reversed.

Pitts, administrator, v. Rape; from Houston city court—Judge Riley. Martin & Martin, for plaintiff in error. Marx Kunz, contra.

Roberson v. Weaver; from Laurens superior court—Judge Kent. John S. Adams, Jones, Park & Johnston, for plaintiff in error. G. H. Williams, Hines, Hardwick & Jordan, contra.

O'Quinn v. Ross & Brinson; from Baxley city court—Judge Lawrence. Padgett & Watson, for plaintiff in error. C. H. Parker, contra.

Today's Talk

By GEORGE MATTHEW ADAMS.
(Copyright, 1920, for The Constitution.)

ON IMAGINATION.

What one imagines—one is.

Your character is a thought-out affair, as well as a worked-out reality. Nothing stimulates, nothing drives, nothing builds—like the imagination. It takes hold. It leads. It is the supreme boss of all that a man is or may become.

Success is almost wholly a matter of the proper use of one's imagination. The acquired power to keep going ahead, in spite of great difficulties, the ability to meet all things and to conquer, are direct descendants of the imagination.

To get things done, you must see them done. The painter puts on the canvas what he already has imaged upon his heart.

A large part of the sickness and failure and unhappiness of the world is just pure imagination played with in the wrong way.

We must travel in the direction of the thing we so much desire—and we must expect it to come to pass. We must know in our hearts that it was meant for us to expand and grow greater and better. We must use to the full this God-given power—and be very glad that we have it—if we would secure the things for which we strive.

On the throne of our magnificent imagination do we mount—and then, as do the eagles, soar to the things of our heart's desire!

Says MacSwiney Took Only Course Left Him

Editor Constitution: The sorriest student of history is vaguely aware of the seven centuries of struggle which have marked Anglo-Irish relations. Beginning with the advent of Strongbow, Earl of Pembroke, in 1169, and continued in the mausers and machine guns which dot Ireland today, in 1920, this struggle has known no single interlude of as much as a generation. The veriest schoolboy knows this; knows it, rather hazily, it is true. He knows open rebellion has been tried time and time again; his memory is yet green with the latest of these futile attempts, that of Easter, 1916. He knows reconciliation has been essayed by both sides at various times, compromise, appeal to reason, to justice; moderate men have worn out their hearts in the vain effort. Gladstone in the nineteenth century, John Redmond in the twentieth. He knows, surely, the peaceful and ineffectual effort of the Irish, through their duly appointed representatives of December, 1918, to secure a hearing at the peace conference, before that truly great and devoted tribunal who were then endeavoring amid unparalleled difficulties to put into force the doctrine of "self-determination," then heralded by earnest men of all lands as the open sesame to a new political order. I say, there is no man, with any pretensions to information, but knows these things.

And so I repeat the question: What other method could MacSwiney have pursued?

There are many who will dismiss MacSwiney as a madman, a fool, a fanatic—who will think of his act as a gesture.

Is it not rather, that we, more favored of earth in these political particulars, have small comprehension of the mental state of the Irishman, the true Gael, devoted to the cause of Irish independence, a cause seven centuries old, and about which are clustered the traditions of seven centuries' vain struggle, a cause, watered by the blood of martyrs and heroes, whose very names would perhaps consume more space than I could hope to claim at your hands? In connection with such a deathless cause, is it likely that the ordinary canons of action, or the ordinary sense of values, would obtain? Steeped as we may be sure MacSwiney was steeped, in the history of Ireland's futile struggles; knowing it, as we cannot hope to know it, must he not have realized the hopelessness of the beaten paths and the ordinary processes?

He would have died as did Tone Emmett, Pearse and countless others in open rebellion, had his intelligence sanctioned that course, and that course had been possible. He would have lived on in prison, had that promised any hope. He believed, and history can only show if he be right or wrong, that his method of death would be most effectual.

Wherein is the martyrdom or death of MacSwiney different in principle to the early Christian who gave his body to the beasts, or Latimer and Ridley, licked by the flames, or Pearse and his followers in Dublin in 1916, defying forty thousand British soldiers. A mere difference of incidence; all voluntarily undergone. sheer suicide viewed from the practical viewpoint. If the hallowing light of a great cause and principle not illuminate the souls and actions of men such as these (whether their cause be right or wrong is beside the point) the desperation of the intrepid soldier going to sure death in the face of the enemy, is but suicide. Granted the efficacy of martyrdom, such deeds as these become not suicide—a cowardly thing—but heroism.

HAYWOOD PEARCE, JR.
Gainesville, Ga.

One Year Ago Today.

Chile announced adhesion to the league of nations.

Senate rejected the Lodge proposals to eliminate the Shantung provisos from the peace treaty.

WORTH THINKING ABOUT!

Women, Though Voting, Will Still Be True To Womanly Virtues

Editor Constitution: My attention is called to an Associated Press news item from Macon, Ga., published in The Washington Star, in which the statement is made that prominent women members of the Georgia Association Opposed to Equal Suffrage, have declared against the registration of the women who oppose sufrage, and that they have also resolved to help to "defeat these iniquitous schemes of Alice Paul and her crowd, who intend to destroy the home life and moral uplift for which Christianity has been struggling for 2,000 years."

However opinions differ, we all wish to be fair.

The writer was not a suffragist during many long years of breadwinning and became first interested in the movement while living in London some seven or eight years ago. The window-smashing campaign was then at its worst, and more from curiosity than sympathy he attended the suffrage demonstrations, becoming more and more convinced of the justice of the demand, more and more impressed with the moderation of the suffragists.

The leader of the militant suffragists was at the time referred to Lady Constance Lytton—a quiet, high-bred, frail, pale woman of perhaps 55 years of age. She was the granddaughter of the novelist, Bulwer Lytton, and daughter of the poet, "Owen Meredith"—her great-grandmother, Rosina Wheeler (was her name Wheeler?) had been one of the earliest English pioneers in this movement, and her brother, the Earl of Lytton, was as keen in the cause as was his sister. Lady Constance would step out upon a foggy morning into Regent street with her little hatchet, and, without a trace of hurry or excitement, tap a large plate glass window—and then the fun began! A number of the London "Bobbies" admitted that they were suffragists themselves and hated to take the women into custody—and as for Lady Constance, she was as far from the masculine, rowdy type as possible. She was calm and aristocratic in all she did!

If the women of Georgia knew Alice Paul they would be astonished, and those responsible for the expression "Alice Paul and her crowd, who intend to destroy the home life and moral uplift for which Christianity has been struggling for 2,000 years" would wish to retract those words. Alice Paul is something of a fanatic, if devotion—absolute devotion—to a cause, is fanaticism; but so are all reformers. Alice Paul is the sort of ethereal, inspired-looking little girl that a motherly older person wants to take home, to be fed upon raw eggs and cream indefinitely. She hardly weighs a hundred pounds; appears to be about 28 or 30 years old; has great, thoughtful eyes that have the expression in them of hunger for better things than are the share of her own generation—one can say that the type pictured as Joan of Arc is precisely the type of this woman—this little Alice Paul. Blame the militant suffragists for their extreme methods if you wish—many friends of the cause regret the picketing and such demonstrations—matters in which opinion varies as to expediency—but do not for a moment think that this girl, who would lay her fragile body down under the chariot wheels of progress, is hindering that uplift of the race to which, with touching sincerity, she has devoted all her energies. Ten years from today there will be as many happy homes, as many satisfactory marriages, as many beautiful babies in Georgia as there were ten years ago—and this suffrage bugaboo will have been gathered to yesterday's seven thousand years! The extravagances and freakishness of it will have died away, and the good results will be permanent. Wait and see.

MARIETTA MINNIGERODE ANDREWS.
No. 1232 16th street, Washington, District of Columbia.

Killed in Auto Accident.

Chattanooga, Tenn., Nov. 2.—Will Cobb, garage owner, of New Hope, Ala., was killed last midnight when a touring car in which he was riding crashed into a tree. His head was terribly crushed.

BEST COUNTY EXHIBIT HONORS GO TO PIKE

Atlanta Boy Wins First Prize at State Fair for the Finest Boar.

Macon, Ga., November 2.—(Special.)—Pike county was awarded first prize of $1,000 for the best county agricultural display at the Georgia State fair today. Washington county was second, the prize being $800; Hall county, third, $700; Newton county, fourth, $600; Wilkes county, fifth, $500; Butts county, sixth, $400; Dodge county, seventh, $300; Madison county, eighth, 20$0. The awards were announced by W. D. Hammack, president of the Georgia Agricultural society, the judges being J. W. Morton, H. B. Stuckey and C. A. Davis.

Individual agricultural display awards were made to F. G. Varner, of Walden, Bibb county, with a prize of $200, and George S. Riley, of Bibb county, $100.

In the Boys' and Girls' pig club contest the first prize for the championship boar for all breeds was awarded to James Arthur of Atlanta, who exhibited a Poland-China. The prize was a scholarship at the State College of Agriculture. The champion sow was exhibited by Miss Margaret Garrer, of Sparta, the exhibit being a Duroc.

In separate breeds of swine, the following carried off championship honors: Poland-China gilt, Robert Newton, Athens; Hampshire gilt, Algia Price, of Brooks; Berkshire gilt, Lena Pearl Wallace, Ben Hill, Fulton county. In the spotted Poland-China class Wilhelmina Bowling, of Dublin, won the first prize.

Tomorrow is Club day and Atlanta day and the largest crowd of the entire fair is expected. Atlanta visitors are coming on a special train and will be met by Mayor Woodward and members of city council and escorted to the fair grounds. The day will be brimful of special events, including a program of daylight fireworks as well as horse racing.

WEST PEACHTREE LOT SOLD FOR $175,000

John W. Grant Buys Property at the Corner of Parker Street.

Revival of activity in exchange of business property was evidenced Tuesday in the announcement that John W. Grant had purchased the five-story brick building at the corner of West Peachtree and Parker streets for a consideration of $175,000. The deal was handled through the realty firm of A. S. Adams-Cates & Co.

Fronting fifty feet on West Peachtree, the property has a depth of 195 feet along Parker street to Scott street, where there is a frontage of fifty feet. The purchase was made from J. G. Lewis, who will continue to occupy the building with his automobile establishment.

Today's Birthdays.

Edward Douglass White, chief justice of the supreme court of the United States, born in the parish of Lafourche, Louisiana, 75 years ago today.

Duke of Brabant, heir apparent to the throne, born in Brussels, 19 years ago today.

Scott Ferris, who has been elected United States senator from Oklahoma, born at Neosho, Mo., 43 years ago today.

Vilhjalmur Stefansson, famous Arctic explorer, writer and lecturer, borne at Ames, Manitoba, 41 years ago today.

Chief Justice White, of the supreme court of the United States, is 75 years old today.

SUBURBS TO HELP IN 1920 ROLL CALL

Chairmen Are Named for Atlanta's Sister Communities—Proprietors of Rural Stores Will Assist.

Appointment of chairmen for Atlanta's sister communities for the fourth annual Red Cross roll call featured the wo rkTuesday preparatory to the active beginning of the canvass for 25,000 enrollments in the organization—to start on Armistice day, November 11.

E. E. Treadwell, former superintendent of the schools of DeKalb county, was appointed chairman for Decatur, and Paul Camp Accepted the chairmanship of the committee which will secure memberships from the citizens of East Lake.

It was also announced Tuesday that Wade Davis had agreed to serve in co-operation with Dr. Henry Alford Porter in securing coordination of effort between the churches and Sunday schools of the city in the enrollment.

Encouraging response has been made to the call for volunteers, which was sent out Monday by Chairman Julian Boehm, who heads the executive committee, chosen from the membership of the Civitan club. Mr. Boehm said Tuesday that scores of men and women had called headquarters on the second floor of the Atlanta Chamber of Commerce building since the call was made, offering their co-operation in every possible way in attaining the objects of the movement. The Witches' club made the first response, offering to serve en masse or as individuals.

An interesting feature of the manner in which the work will be carried on in Atlanta's vicinity is that the proprietors of the rural stores are agreeing to take the responsibility of enrolling members in their communities and will serve as committees of one to aid in the general effort. It was announced Tuesday also that a meeting of all the workers will be called together in the assembly hall of the chamber of commerce Wednesday, November 10, for the purpose of distributing supplies, receiving instructions and being assigned working territory.

STOCK DIVIDEND OF 150 PER CENT BY COTTON MILL

Fall River, Mass., November 2.—A stock dividend of 150 per cent has been recommended to the stockholders of the Barnard aManufacturing company by the board of directors. An increase of capital stock from $500,000 to $1,250,000, to be made by converting $750,000 of undivided profits and other assets into permanent capital is proposed. The Barnard Manufacturing company produces plain cotton goods and specialties made from print cloth yarns. It has paid 40 per cent in quarterly dividends this year.

Today's Anniversaries.

1794—William Cullen Bryant, the poet, born at Cummington, Mass. Died in New York city June 12, 1878.

1862—Pearl M. Craigie ("John Oliver Hobbes"), celebrated author, born in Boston. Died in London, August 13, 1906.

1870—Bismarck offered France an armistice of twenty-five days for the election of a national assembly.

1892—Forty-five thousand cotton mill operatives in Lancashire went on strike.

1896—First transmission of electric power from Niagara Falls to Buffalo.

1900—Sound money parade of 100,000 voters in New York city.

1903—The republic of Panama was proclaimed.

1911—Germany conceded a free hand to France in Morocco in exchange for a portion of French Congo.

CITIZENS OF DECATUR WILL MEET TONIGHT

Five Candidates Will Be Named for New City Commission.

A mass meeting of the white citizens of Decatur will be held tonight at 8 o'clock in the courthouse to hear the report of a committee on nominations for candidates for commissioner under the new commission-city manager plan of city government.

The nominating committee was elected at a mass meeting Monday night and instructed to report the names of fifteen men from which list the mass meeting tonight is to select five. Among the fifteen to be reported tonight will be the five candidates that have been put forward by a meeting of about twenty citizens of Decatur.

The nominating committee which makes its report tonight is composed of four men from each of the four wards of Decatur, making sixteen men in all. They are Robert C. W. Ramspeck, chairman; John H. Roberts, T. R. Massey, W. P. Little, Neal G. Goss, Dr. Wiley S. Ansley, J. E. Bodenhamer, D. O. Neel, F. M. Dillard, O. R. Ledford, A. M. Weir, Tom Singleton, T. E. Whittaker, L. H. Edmondson and W. B. Gresham.

The purpose of the plan of mass meeting selection is not to put out a ticket in opposition to the ticket previously selected by a meeting of about twenty citizens, but to put out a ticket of five men selected by the entire citizenship of Decatur as expressed in mass meeting.

It is possible that the five men selected may be the same five put forward by the small body of citizens, or it is possible that one or more of that five will be included in the ticket selected by the mass meeting.

For Old or New Corns— "Gets-It"

Three Drops Shrivels Them Up So You Can Lift Them Off.

Thirty seconds after you touch the corn with this liquid corn remover the jabbing, stabbing pain of it stops—for all time.

No More Corn Torture. Ask Your Friends About "Gets-It."

No corn, hard or soft, is too old or too firmly rooted to resist "Gets-It." Immediately it dries and shrivels, the edges loosen from the true flesh and soon you can peel it right off with your fingers as painlessly as you trim your nails.

Why coddle such pests? Why nurse and pamper them? Why cut and trim them? Why not REMOVE them with "GETS-IT?" Get a bottle today at any drug store—the cost is a trifle. Mfd. by E. Lawrence & Co., Chicago.—(adv.)

Atlanta Institution Saves You Suffering & Saves You Money

The Atlanta Dental Parlors, an old, established institution, will not only save you suffering by their new painless methods, but their low prices for Dental work will save you money. For over fifteen years they have turned out the very finest dental work at the very lowest possible prices. Their equipment and organization make possible their low prices.

Go to the Atlanta Dental Parlors, corner Peachtree and Decatur streets, when in need of Dental work. Dr. C. A. Constantine, Prop. —(adv.)

MAKES FEET FEEL FINE!

The instant you apply a little strip of soothing Red Top Callous Plaster to that sore, "achey" callous, corn or bunion, you'll forget your foot troubles.

RED TOP CALLOUS PLASTER

removes hard growth by painless absorption, takes out swelling, soreness, pain and you *walk with comfort from the start.* RED TOP is the sure, safe way to foot comfort—it's simple, easy to apply, comforting to wear. Sure relief or money back. *Many applications in each "handy roll."* Sold by

SOROSIS SHOE DEPT

Price 35c

Chamberlin-Johnson-DuBose Co.

It Seldom Fails

Many boys and girls as they progress in their teens, outgrow strength.

SCOTT'S EMULSION

should be given generously and regularly to most children of school age. Scott's Emulsion is tonic-nourishment that seldom fails.

Scott & Bowne, Bloomfield, N. J. 20-75

Only Eight Weeks Until Christmas

WRITE FOR CATALOGUE

Christmas will soon be here.

The spirit of Christmas and the time-honored custom of giving gifts to loved ones has already started wise buyers shopping.

Our new holiday goods are ready.

We are better prepared than ever to serve you in the store and through our Mail Order Department.

Our twenty-sixth annual catalogue is just off the press. A copy will be mailed complimentary to anyone writing for it.

This catalogue will suggest many gifts for everyone on your list—Gifts that last—appropriate, pretty, useful.

Write for catalogue today.

Make this a jewelry Christmas.

Maier & Berkele, Inc.

Gold and Silversmiths
31 Whitehall Street
Established 1887

TRIBUTE TO CHILDREN PAID BY DR. BOVARD

Their Influence Works for Lasting Good for Humanity, He Says.

"Formation, not reformation, holds the secret of the progress of the world. The only way to free the world of criminals is to stop raising them," said Dr. William S. Bovard, prominent pastor and leader in Sunday school work, of Chicago, in his address on "The Appeal of the Childhood of the World," at the school of methods conducted this week at the Baptist Tabernacle and attended at each session by several hundred people of Atlanta.

In his address, Dr. Bovard paid many feeling tributes to the beauty of innocent childhood and recounted many instances where the influence of a child worked lasting good for humanity. "Childhood represents the hope of the world."

"The home, the greatest institution that man has ever known, is made possible because of the long period of the infancy of children. If childhood infancy were no longer than the infancy of birds and animals, there would have never been a home," he said.

"God's greatest message to adults is sent by the innocence of childhood. The innocence of children is a moral antiseptic that floods the world and as it comes against the soiled life it exerts a powerful influence for good." Dr. Bovard said that "recently we have been forced to listen to the cry of speakers who offered a panacea to a war-stricken world, but he declared that legislation would never materially change sin in the world, and the only way to make a perfect world was to raise perfect men, which could be done only by implanting in the life of the child the seeds of Christianity."

DR. R. D. WEBB.

New general superintendent of the Georgia Sunday School association, who will make an address at the School of Methods at the Tabernacle tonight.

Following Dr. Bovard's address, Dr. W. J. McGlothlin, president of Furman university, followed his series of lectures on "Christian Beginnings," with an address on "The Founder," in which he discussed the work of Jesus Christ as the true founder of Christianity. Dr. McGlothlin dealt with the early life of Jesus.

Tuesday afternoon, Mrs. N. S. Burts gave another lecture on the value of the story-telling form in teaching Sunday school classes.

Miss Daisy Morgee presented the standard method for teaching beginners. Miss Regina Rambo spoke to primary Sunday school workers in the work of dramatizing the stories of the Bible.

Dr. W. E. Raffety, in his address on "Johnnie the Fidget," discussed the characteristics of childhood, and stressed the need of the Sunday school teacher to understand the child in order to do effective work.

The school will continue until Friday night. The feature of Wednesday night's session will be the address of Dr. R. D. Webb, the new general superintendent of the Georgia Sunday School association.

The Restless Sex

BY ROBERT W. CHAMBERS

(Continued From Yesterday.)

He directed the envelope to Cleland's studio in town.

The other letter he directed to Stephanie at Runner's Rest and stamped it.

He wrote to her:

I'm happier than I have been in years because I can do this thing for you.

And now I'm going to admit something which will ease your mind immensely; the situation was so impossible that I also began to weary of it a little. You are entitled to the truth.

And now life looks very inviting to me. Liberty is the most wonderful thing in the world. And I am restless for it, restless to begin again.

So if I come to you as a comrade, don't think for a moment that any sympathy is due me. Alas, man belongs to a restless sex, Stephanie, and the four winds are less irresponsible and inconstant!

As a comrade, I should delight in you. You are a very wonderful girl—but you belong to Cleland and not to me. Don't worry. I'm absolutely satisfied. Until we meet, then, your grateful friend,

OSWALD.

"I'll get a special for this letter on our way uptown," he said, voicing his thoughts oud to the girl who was scrubbing her painted lips and cheeks behind the screen.

When she emerged, pinning on her hat, he had packed a suitcase and was ready.

They found a taxi in Washington Square.

On the way uptown he mailed his letter to Stephanie; sent a district messenger with his letter to Cleland's studio; sent a night letter to Runner's Rest, saying that he would take accommodations on a train which would be due at Runner's Rest station at eight next morning; stopped at the darkened and barred house of Square Jack Hennesey, and was admitted after being scrutinized through a sliding grill.

When he came out half an hour later he told the driver to go to the Grand Central Station, and got into the cab.

"Anne," he said gaily, "here's the two thousand. Count it."

The sheafs of new bills pinned to their paper bands lay in her lap for a long time before she touched them. Even then she merely lifted one packet and let it drop without even looking at it. So Grismer folded the bills and put them into her reticule. Then he took her slim left hand in both of his and held it while they rode on in silence through the electric glare of the metropolis.

At the station he dismissed the taxicab, bought a ticket and sleeping car accommodations to Hudson—managed to get a state-room for her all to herself.

"You won't sleep much," he remarked, smiling, "so we'll have to provide you with amusement, Anne."

Carrying his suitcase, the girl walking beside him, he walked across the great rotunda to the newsstand. There, and at the confectionery counter opposite, he purchased food for mind and body—light food suitable for a young and badly bruised mind, and for a soul in embryo, still in the making.

Then he went over to another window and bought a ticket for himself to Pittsfield, and sleeping accommodations.

"We travel by different lines, Anne," he said, opening his portfolio and placing his own tickets in it, where several letters lay addressed to him at his basement studio. Then he replaced the portfolio in his breast pocket.

"I'll go with you to your train," he said, declining with a shake of his head the offices of a red-capped porter. "Your train leaves at 12:10 and we have only a few minutes."

They walked together through the gates, the officials permitting him to accompany her.

The train stood on the right—a very long train, and they had a long distance to walk along the concrete platform before they found her car.

A porter showed them to her state-room. Grismer tipped him generously:

"Be very attentive to this young lady," he said, "and see that she has every service required, and that she is notified in plenty of time to get off at Hudson. Now you may leave us until we ring."

He turned from the corridor and entered the state-room, closing the door behind him. The girl sat on the sofa, very pale, with a dazed expression in her eyes.

He seated himself beside her and drew her hands into his own.

"Let me tell you something," he said cheerfully. "Everybody makes mistakes. You've made some; so have I; so has everybody I ever heard of.

"Everybody gets in wrong at one time or another. The idea is to get out again and make a fresh start. . . . Will you try?"

She nodded, so close to tears that she could not speak.

"Promise me you'll make a hard fight to travel straight?"

"Y-yes."

"It won't be easy. But try to win out, Anne. Back there—in those streets and alleys—there's nothing to hope for except death. You'll find it if you ever go back—in some hospital, in some saloon-brawl, in some rooming house—it will surely, surely find you by bullet, by knife, by disease—sooner or later it will find you unless you start to search for it yourself."

He patted her hand, patted her pale cheek:

"It's a losing game, Anne. There's nothing in it. I guess you know that already. So go back to your people and tell them the last lies you ever tell. And stick. Stay put, little girl. You really are all right, you know, but you got in wrong. Now, you're out!"

He laughed and stood up. She lifted her head. All her color had fled.

"Don't forget me," she whispered.

"Not as long as I live, Anne."

"May I—I write to you?"

He thought a minute, then with a smile:

"Why not?" He found a card and pencil, wrote his name and address, and laid it on the sofa. "If it would do any good to think of me when you're likely to get in wrong," he said, "then try to remember that I was square with you. And be so to me. Will you?"

"I—will."

That was all. She was crying and her eyes were too blind with tears to see the expression of his face as he kissed her.

He went away lightly, swinging his suit case, and stood on the very end of the cement platform looking out across a wilderness of tracks branching out into darkness, set with red, green and blue lamps.

He waited, lighting a cigarette. On his left a heavy electric engine rolled into the station, drawing a western express train. The lighted windows of the cars threw a running yellow illumination over his motionless figure for a few moments, then the train passed into the depths of the station.

And now her train began to move very slowly out through the wilderness of yard tracks. Car after car passed him, gaining momentum all the while.

When the last car sped by and the tail-lights dwindled into perspectiva Grismer had finished his cigarette.

Behind him lay the dusky, lamplit tunnel of the station. Before him, through ruddy darkness, countless jeweled lamps twinkled, countless receding rails glimmered, leading away into the night.

It was in him to travel that way—the way of the glimmering, jeweled lamps, the road of the shining rails.

But first he shoved his suitcase, with his foot, over the platform's edge, as though it had fallen there by accident. . . . And, as though he had followed to recover it, he climbed down among the tracks.

There was a third rail running parallel to the twin rails. It was roofed with wood. Lying flat, there in the shimmering dusk, he could look up under the wooden guard rail and see it.

Then, resting both legs across the steel car tracks, he reached out and took the guarded third rail in both hands.

(Continued Tomorrow.)

CATHOLIC SISTERS CAST VOTES IN BODY

Caldwell, N. J., November 2.—Thirty-five Sisters of Mount St. Dominick voted in a body in the first precinct of Caldwell. The sisters voted under their names before joining the order.

NEW APPOINTMENTS OF A. M. E. CONFERENCE

Tallapoosa, Ga., November 2.—(Special.)—North Georgia A. M. E. conference has closed its annual session. The members are keenly appreciative of the great kindness of the white people of Tallapoosa for the manner in which they aided the pastor and membership of the church in caring for the delegates.

Strong resolutions were adopted, thanking The Atlanta Constitution and the white citizens of the town for the interest they manifest which shows the southern white man's interest in the negro and in religious affairs.

Presiding Elder W. B. Lawrence was transferred from the Marietta district to the southwest Georgia conference, which includes Columbus. Bishop W. Sampson Brooks collected $500 and moved to aid in raising the $100,000 which he is collecting to build a school and hospital in Liberia, West Africa. Bishop J. S. Flipper read the assignments as follows:

Athens district: S. F. James, presiding elder. A. M. E. First church, W. A. Fountain, Jr.; Bethel, J. N. Miller; Jefferson, J. C. Neely; St. John, N. J. Coombs; St. Luke, C. C. Ealy; Hunter chapel, J. G. Ward; Salooms, D. T. Gaither; Winder, J. C. Cash; Dorsville, A. H. Zellour; Maysville, J. L. Hawkins; Nimno, W. B. Lawrence; Luia, B. G. Hargrove; Johnstown, J. S. Hemphill; Elberton, S. F. Harris; conference evangelist, T. M. Ford; district evangelist, M. Devine; district evangelist, J. S. Owens; district evangelist, J. S. Robinson; organizer, A. C. E. league, G. W. Gobiston; evangelist, A. H. Morgan.

Marietta district: B. V. Thornton, presiding elder. Marietta, L. R. Parker; Cartersville, John R. Tallafiero; Kingston, J. F. Moses; Acworth, J. R. Davis; Ettawah, W. H. Carnes; New Hope, H. R. Tomlin; Pine Grove, H. R. Burley; Mt. Zion, to be supplied; Canton, A. G. Blanton; Bolton and Vining, L. A. Strond; Marietta mission, G. H. Hudson; Fairfield, D. F. Barton; Oakland Grove, G. W. Cook; Emerson, to be supplied; district evangelist, N. M. Jones; conference evangelist, H. F. Chunn.

Rome district: C. L. Williams, presiding elder. Rome, C. D. Dixon; Rockmart, to be supplied; Cedartown, R. W. Gibson; Douglasville, W. L. Pitts; Dallas, L. D. Hamilton; LaGrange, to be supplied; Carrollton, I. Hargrove; Tallapoosa, J. H. Alwater; Bellevue, J. W. Rogers; Austell, J. E. Hill; Hogansville, W. H. Hill; Fairfield, S. M. Hammons; Drummond Hill, J. D. Jackson; Whitesburg, I. N. Harrison; Clem, S. D. Middlebrooks; St. Luke, M. S. Heard; Ware-Winston, H. W. Smith; district evangelist, L. S. Wingfield; district evangelist, M. D. O'Neal; district evangelist, I. E. Ellison; district evangelist, I. A. Young; district evangelist, J. W. Fincher.

Washington district: J. R. Fleming, presiding elder. Washington, W. O. Slade; Greensboro, W. J. Jones; White Plains, G. W. Butler; New Bethel, to be supplied; Mt. Olive, J. S. Smith; Washington mission, O. D. Smith; Tignall, J. W. Means; St. James, DeWitt Ellyl; Lexington, T. R. Bell; Maxey, I. T. Spear; Springfield, E. C. Credell; Shorter chapel, J. C. Kimboro; Union Point, H. E. Evans; Crawfordville, Coleman Smith; Jackson, Thomas Zellous; district evangelist, S. F. Rawson; district evangelist, J. S. Gaines; district evangelist, E. H. Ector.

Dalton district: J. T. Wilkinson, presiding elder. Dalton Station, J. A. Watts; Ringgold, J. W. Wilburn; Calhoun, J. H. Edge; Macedonia, A. L. Henderson; Cave Spring, to be supplied; Mt. Algiers, M. R. Knight; Chattsworth, to be supplied; Fair mount-Red Bird, to be supplied; Lafayette, J. T. Adams; Bethlehem-Dan Grove, H. F. Chunn; Armuchu, W. M. Lyons; Cahutta, W. F. McDow.

The Madison Conference.

Madison, November 2.—(Special.) The Atlanta annual conference, A. M. E. church convenes in the A. M. E. First church here Wednesday morning, Bishop J. S. Flipper, of Atlanta will preside. Bishops Sampson W. Brooks and W. A. Fountain, of West Africa and San Francisco, will be associated with him.

Presiding Elders H. D. Canady Atlanta district; L. A. Townsley South Atlanta district; J. A. Hadley Monticello district; J. H. McFarland Newnan district, and R. H. Myers Griffin district, will receive district reports.

This conference is one of the strongest in the A. M. E. connection and a large showing is expected of the churches and the pastors.

The conference will be asked to vote on organic union of negro Methodists bodies in the United States and notwithstanding Bishop Flipper wrote the Episcopal address of the last general conference at St. Louis, Mo., and recommended organic union, it is known that he is opposed to it now and has so expressed himself to some of the leading men of the denomination in the state.

The laymen's movement, headed by W. H. Harris, of Athens, will make an address during the conference setting forth the interest and rights of the laymen to raise $250,000 in the next six months to enlarge the grounds, buildings and usefulness of Morris Brown university, and will also make a strong plea for negro leadership, education and for negro self-help in carrying forward his movement.

President Lewis, of Morris Brown university; A. B. Cooper, of Payne college, Cuthbert, Ga.; C. M. Manning, Park Norman and Industrial institute, Savannah, Ga., and Treasurer L. H. Smith, with Dean Lindsay, will make a strong plea for education and its application to negro leadership.

The Woman's Home and Foreign Missionary society, of which J. A. Hadley is president, with Treasurer Josephine Singleton, Mattie A. Ford, Anna Matthew, L. A. Townsley, secretary; J. A. Lindsay, Director Nora Canady and several others will make a plea Friday for poor preachers, poor missions and the waste places in the church.

Some of the prominent negro leaders will be present. Professor J. L. Wheeler, Rev. C. A. Wingfield, Dr. R. H. Singleton, Big Bethel A. M. E. church secretary, G. W. Williams, of the Preachers Aid society; Drs. John Harmon and T. J. Linton, of the five-million-dollar drive of the denomination, headquarters at Washington, D. C., Rev. U. P. Tolbert, head of the 600-acre farm of the denomination at Macon, Ga.

Ten Days Tell

If you feel off color and suspect coffee is the cause, a change to

INSTANT POSTUM

will prove things out

HEALTH IS WORTH THE EFFORT

"There's a Reason"

Shoe prices revised

Good dependable men's shoes in many different styles and lasts—now priced at

$6 $7 $8 $9½ $10

Why not save on your shoe purchases You know there are no better shoes than ours. They're worth a good deal more than we ask. You'll save if you buy here

Money cheerfully refunded

Daniel Bros. Company

45 to 49 Peachtree

Home of Nettleton fine shoes

PROOF!

The real proof of service is the ability to deliver it when it's most needed. All Insurance agencies advertise service——WE GIVE IT.

READ THIS LETTER

GEORGIA FLORIDA ALABAMA — N. & S. CAROLINA TENNESSEE KENTUCKY

KISSEL — McKEE MOTORS COMPANY

SOUTHERN DISTRIBUTORS
445 PEACHTREE STREET
ATLANTA, GEORGIA

October 29th, 1920

Messrs. Bickerstaff, Richards & Co.,
221-223 Hurt Building,
Atlanta, Georgia.

Gentlemen:-

We are pleased to advise you that this morning we received a check issued by The Atlanta Home Underwriters of the Fireman's Fund Insurance Company, for $20, 383.12 in settlement of our claim for fire loss under Dealer's Open Policy issued through your company.

As the fire occurred less than two weeks ago we wish to express our deep appreciation for the prompt and satisfactory manner in which this matter has been handled. Such efficient service should certainly commend you to the insuring public.

(Yours very truly,

McKEE MOTORS COMPANY
by J. L. Marlin

LEL-LA

Let us write YOUR insurance so you'll KNOW it is written correctly, and that if misfortune comes, some one will be on the job.

Bickerstaff, Richards & Co.

FIRE—AUTOMOBILE—CASUALTY INSURANCE

221-223 Hurt Building. Atlanta.

FEDERATED CLUB WOMEN OF GEORGIA CONVENE HERE TODAY

Sessions Open Tonight At First Presbyterian

The state convention of the Georgia Federation of Women's Clubs meets here today, the first session opening tonight at 8 o'clock in the First Presbyterian church. The credentials committee will be at its post in the official headquarters, the Georgian Terrace hotel, this afternoon, and the chairman of the department of information is Mrs. Howard McCall, at the same place. The Atlanta Woman's club is the hostess organization and Mrs. Alonzo Richardson, chairman of the committee on local arrangements.

Already four hundred and twelve women have signified their intention of being present as delegates and many more are expected. This will undoubtedly be the largest convention in the history of the organization, and marks the first meeting since the federation planned its reconstruction program announced last year at the epoch-making Columbus convention, when the federation put its seal of approval on woman's citizenship.

The president of the State Federation, Mrs. James E. Hays, arrived yesterday afternoon, and Mrs. A. P. Brantley, vice president-at-large, arrives this morning. Mrs. J. W. Howkins, of Savannah, second vice president, and chairman of the program committee, arrived Sunday and is at the Georgian Terrace.

Mrs. Jennings, vice president of the National Federation, arrives this morning, and Mrs. Frank McIntire, committeewoman from Georgia on the national democratic committee, is expected this morning, and will be with Mrs. Wilmer Moore.

Social Program.

The social program today includes a breakfast to Mrs. Jennings and Mrs. Hays this morning at 9 o'clock, at the Woman's club, the hostesses to be Mrs. Irving Thomas, Mrs. B. M. Boykin and Mrs. Alonzo Richardson.

At 1:30 o'clock Mrs. Hugh Willet gives a luncheon at her home on Peachtree street to the president of the federation, Mrs. Hays, the twelve district presidents and Miss Nannie Davis, principal of the Tallulah Falls school.

The guests will be the officers of the federation and the distinguished visiting guests at the convention.

The Atlanta club gives a reception and buffet supper this evening at 6:30 o'clock at their club house in compliment to the delegates to the convention. Then follows the first session of the convention, which lasts through Thursday, Friday and Saturday.

Opening Session.

At the opening session tonight, Governor Dorsey will welcome the federation for the state; Mayor Key for the city; Mrs. Albert Thornton, Sr., for the City Federation of Women's Clubs; Mrs. T. T. Stevens, for the club women of the fifth district; Mrs. Irving Thomas, for the Atlanta Woman's club, the hostess organization.

Mrs. Hubert Yow, of Martin, Ga., will respond to the addresses of welcome.

Mrs. Hays will deliver her annual report as president.

The distinguished guests of the convention occupying seats at the platform will include:

Mrs. Hugh Dorsey.

Mrs. Samuel Lumpkin, chairman of thrift, General Federation of Clubs.

Mrs. Frank McIntire, democratic committeewoman from Georgia.

Miss Mai Lyndon, dean of women, University of Georgia.

Mrs. Charles P. Ozburn, president Georgia branch Parent-Teacher association.

Mrs. W. S. Jennings, vice president General Federation.

Mrs. Peter Meldrim, president Georgia Colonial Dames of America.

Mrs. Max Land, state regent, D. A. R.

Mrs. Fra[illegible] Harrold, state president U. D. C.

Miss Stella Akin, president Business and Professional Women.

Mrs. S. B. C. Morgan, president Association for Education of Georgia Mountaineers.

Mrs. Joseph Lamar, president general Colonial Dames.

Mrs. A. McD. Wilson, president general Confederate Memorial association.

Mrs. J. M. High, president Colonial Daughters of America.

Miss Nina Hornady, president of Daughters of 1812.

Mrs. Fred Valssierre, state president Music clubs.

Miss Alice Baxter, vice president general U. D. C.

Officers of Federation.

The officers of the federation are Mrs. J. E. Hays, Montezuma, president; Mrs. A. P. Brantley, vice president; Mrs. J. S. Howkins, league vice president, Savannah; Mrs. A. P. Hill, Greenville, secretary; Mrs. A. H. Brenner, secretary, Augusta; Mrs. R. T. Daniel, Atlanta, treasurer; Mrs. Charlton Battle, Columbus, auditor; Miss Rosa Woodbery, Atlanta, parliamentarian; Miss Isma Dooly, editor, Atlanta.

The district presidents are:

Mrs. Arthur Evans, Waynesboro; Mrs. E. C. McKinnon, Boston; Mrs. J. B. Bussey, Cuthbert; Mrs. Enoch Callaway, LaGrange; Mrs. T. T. Stevens, Atlanta; Mrs. R. H. Hankinson, McDonough; Mrs. W. C. Martin, Dalton; Mrs. Lena Felker Lewis, Monroe; Mrs. M. F. Nelms, Jefferson; Mrs. E. R. Hines, Milledgeville; Mrs. R. E. Trexler, Waycross; Mrs. Chester Ryals, McRae.

Chairmen of endowment committees are Mrs. Z. I. Fitzpatrick, Madison; Mrs. H. B. Wey, Atlanta; Mrs. Hugh Willet, Atlanta.

Other chairmen include: Mrs. Hugh Willet, Atlanta; Mrs. H. B. Wey, Atlanta; Mrs. S. B. C. Morgan, Savannah.

The chairmen of departments Mrs. Alonzo Richardson, Atlanta; Mrs. Paul Dismukes, Columbus; Mrs. Charles Haden, Atlanta; Mrs. Noel P. Park, Greensboro; Miss Annie May Lane, Washington; Mrs. William R. Leakin, Savannah; Mrs. J. Y. Swift, Elberton; Mrs. L. S. Arrington, Augusta; Mrs. C. C. Holt, Macon; Miss Edwina Wood, Columbus; Mrs. W. C. Kellogg, Augusta; Mrs. Wayne Patterson, Columbus; Mrs. W. B. Price-Smith, Atlanta; Mrs. Cobb Lampkin, Athens; Mrs. E. W. La Zarus, Atlanta; Miss Alice Baxter, Atlanta; Mrs. Nichols Peterson, Tifton; Mrs. Joe Myers, Albany; Mrs. Wilmer Moore, Atlanta; Mrs. R. R. McGregor, Brunswick; Mrs. Oscar Palmour, College Park; Mrs. Jeff Davis, Toccoa; Mrs. Samuel Lumpkin, Atlanta; Mrs. B. M. Boykin, Atlanta; Dr. Elizabeth Broach, Atlanta; Mrs. Howard H. McCall, Atlanta; Mrs. Robert Berner, Macon; Mrs. W. E. H. Searcy, Griffin; Mrs. Bolling Jones, Atlanta; Miss Blanch Loveridge, Atlanta; Mrs. W. P. Bailey, Savannah.

Chairmen of standing committees are: Mrs. W. H. Griffin, Atlanta; Mrs. J. S. Howkins, Savannah; Mrs. A. P. Brantley, Blackshear; Mrs. John B. Guerry, Montezuma; Mrs. Frank Lawson, Dublin; Mrs. Julian Bailey, Atlanta; Mrs. Samuel Inman, Atlanta; Mrs. W. C. Holt, Augusta; Mrs. I. B. Yow, Lavonia; Mrs. Trox Bankston, West Point; Mrs. Irving Thomas, Atlanta; Mrs. W. H. McKenzie, Montezuma; Mrs. C. D. Ketchum, Vienna.

Life Directors.

The directors for life of the federation are Mrs. Z. M. Fitspatrick, Madison; Mrs. J. Lindsay Johnson, Rome; Mrs. A. O. Granger, Cartersville; Mrs. H. H. Tift, Tifton; Mrs. Hugh M. Willet, Atlanta; Mrs. James Jackson, Atlanta; Mrs. John K. Ottley, Atlanta; Mrs. Nichols Peterson, Tifton; Miss Isma Dooly, Atlanta; Miss Rosa Woodberry, Atlanta; Mrs. Samuel M. Inman, Atlanta is general federation director

All Sessions Open.

All sessions of the convention are open, only board meetings held in executive session. All men and women in the community interested in club work are invited to be present.

Today's Calendar

Breakfast party at the Woman's club to be given by Mrs. Irving Thomas, Mrs. Alonzo Richardson and Mrs. B. M. Boykin, for prominent club women.

Mrs. Hugh Willet's luncheon at home for leading club women.

Atlanta Woman's club supper at the clubhouse at 6:30 for the convention delegates.

Meeting of the Music Study club at 11 a. m. at Ponce de Leon Avenue Baptist church annex.

Mrs. Graham Williams' bridge-tea for Miss Laura Coles.

Mrs. Edgar Hamilton's tea for Mrs. Noonan, of Albany, N. Y.

Meeting of the state executive board, Federation of Music Study Clubs, at 4 p. m. at Philips & Crew's.

Bridge-tea by Mrs. G. L. Miller, Mrs. C. A. Rose and Mrs. William Price, at East Lake Country club for Mrs. McCrea, of Washington, the guest of Mrs. Rose, and Mrs. Christensen, of Pittsburg, the guest of Mrs. J. P. Trottf.

Annual chrysanthemum show, under the auspices of College Park Woman's club, this afternoon from 4 to 7, at Cox college.

Mrs. George Caldwell Speir's luncheon at the Capital City club for Mrs. A. Harry Fischer, of Charleston, and Mrs. C. F. Blount.

For Miss Cole.

Mrs. W. H. Emerson entertained at a delightful bridge tea Tuesday afternoon at the Georgian Terrace in compliment to Miss Laura Cole, whose marriage to Mr. Austin Emerson will be an event of next week. The lounge of the terrace, where the game was played, was decorated in yellow and white chrysanthemums. After the game tea was served in the palm room, the guests were seated at a daintily appointed table, the color scheme of yellow and white being carried out in every detail. Mrs. Emerson received her guests wearing a gown of soft blue Georgette with a hat to match. Miss Cole wore a brown velvet dress with a tan hat.

Terrace Shows Returns For Club Women.

Especially in honor of the club women from all over Georgia who had arrived last night in advance of the opening meeting of the Georgia Federation convention, the election returns were shown last night by the Georgian Terrace hotel in the lobby.

The Terrace is headquarters for the delegates, and the lobby presented a lively scene, with the delegates and the reception committees greeting one another, and all intensely interested in the results thrown on a bulletin board outside the telegraph office in the lobby, these results showing how the women of the country cast their votes (except in Georgia and a few other southern states), as well as the men.

Head of Hostess Club

Mrs. Irving Thomas, president of the Atlanta Woman's club, the hostess organization for the state convention of the Georgia Federation of Woman's Clubs, opening here tonight.

Atlanta Chapter U. D. C. To Entertain Club Women

The luncheon which the Atlanta chapter, U. D. C., will give on Thursday will be a delightful social event for the state federation meeting which will be held here this week. The luncheon, which will be a seated affair, will be given in the spacious lower floor of the Majestic hotel, and will be served by Messrs. Cason & Ruse, noted southern caterers. The confederate colors, red and white, will be the color motif of the luncheon. Confederate flags will be effectively used in the decorations, and red and white flowers will decorate the tables. Seated at the officers' table, which will have for its centerpiece a large basket filled with red and white dahlias, with handle tied with white tulle, will be the state officers and distinguished guests of the federation, Mrs. C. Helen plane, honorary president; Miss Alice Baxter, vice president general, and Mrs. John A. Perdue, president of Atlanta chapter, U. D. C. Mrs. W. B. Price-Smith is general chairman of the luncheon, and Mrs. Louis Newelt, with a committee, will have charge of the decorations. Receiving with Mrs. Perdue will be the officers of the chapter, Mrs. J. N. McEachern, Mrs. James C. Morgan, Mrs. Sam Mekes, Mrs. W. C. King, Mrs. J. Y. Sage, Jr., Mrs. C. B. Walker, Mrs. John Manget, Mrs. Lucien Knight and Mrs. Carpenter Jones.

Mrs. Alston Chairman Red Poppies Committee

To promote a city-wide movement for the wearing of red poppies on Armistice day, especially at the community sing which will be held at Five Points at noon, November 11, Mrs. Robert Alston has been appointed chairman of a committee of Atlanta women.

The appointment comes from Mrs. Albert Thornton, Sr., president of the City Federation of Women's clubs, who has been asked by the executive board, General Federation of Women's clubs, to direct the community celebration on Armistice day, which the federation is promoting throughout the country.

The suggestion that every Atlantan should on that day wear a red poppy came from Mr. Robert Harvey, chairman of the community service program, and it is anticipated that the idea will be taken up all over the country, like the white flower on Mother's day.

"The poppies of Flanders fields," said Mrs. Alston yesterday, "hold a place in the heart of the world like nothing so much as the tenderness which prompts the white flower observance of Mothers' day, and I believe that Atlantans will be glad to mark thus their sentiment for the sacrifice immortalized in the poetic lines of 'Flanders Fields.'"

Historic Gavel Is Presented President of Atlanta Chapte

At a meeting of the Atlanta chapter of the United Daughters of the Confederacy, called on Monday for the purpose of bestowing Crosses of Honor on thirteen veterans of the sixties, A. C. Bruce, one of Atlanta's best-known veterans, presented Mrs. John A. Perdue, president, with an historic gavel made from the wood of the tree under which General McPherson was killed in the battle of Atlanta.

Mrs. Perdue accepted the presentation with a few gracious words of appreciation. The gavel is mounted with silver and bears engraved upon it the name of Mrs. Perdue and date on which it was presented.

John Ashley Jones, commander of the John B. Gordon camp of the Sons of Veterans and a member of the national board, made the address of the day, speaking of the glory of the army in gray and the part the confederate soldier has played in the building of this nation. His speech was full of historic interest bearing upon the political and economic conditions which led up to the war between the states. Mr. Jones closed his address with an eloquent tribute to the veterans of 1861 to 1865.

Mrs. Norman Cooledge delighted the audience with her solo numbers, singing as a compliment to the veterans "Swanee River," and "Tenting Tonight on the Old Camp Grounds."

Among the representative veterans present were L. DeWitt Lawrence, of Marietta, chairman of the board of trustees of the Confederate Soldiers' home; W. E. McAllister, superintendent of the home; M. C. Kollock, commander of Camp 159; Professor Joseph L. Derry, Dr. T. P. Cleveland, H. B. Taylor and others.

Mrs. W. B. Disbro, custodian, assisted Mrs. Perdue in the bestowal of crosses. Preceding the regular program a short business session of the chapter was held at which the following new members were taken in: Mesdames J. M. High, R. T. Dorsey, Lucien Harris, L. D. T. Quinby, Robert Quinn, Hattie C. Gurr, Nell Prince Holmes, Mary L. Eady, Victoria A. C. Keith, John W. Smith, Ruby Barlser Telford, Mary Lyon Ficklen.

Professor Derry closed the meeting with a short prayer, after which an informal reception was held.

L'Alliance Francaise.

L'Alliance Francaise will hold its meeting at assembly hall of the Carnegie library Thursday at 3:30 o'clock.

"Victor Hugo" has been chosen for the topic of the meeting, and the program promises to be interesting.

The biography of the poet, and literary critics of his works, will be the subject of an interesting talk by Madame Slifer.

Mademoiselle Grolean will discuss Victor Hugo as a "Writer."

Madame J. W. Stanford, Jr., will speak of him as "Poet."

A selection of poems of the great poet will be recited by Madame Meriguet.

A full attendance of the members is desired.

Law School Banquet.

The Williams-Arant Law club of Lamar School of Law, Emory university, will hold an annual banquet in the reception hall of the Daffodil, on the evening of the 5th of November, 1920, celebrating the founding of the club. The following named members are requested to attend: Messrs. C. W. Knott, W. W. Battle, E. E. Thornton, D. A. Pirkle, T. R. Burnside, C. H. Walthour, W. S. Richardson, A. H. Dixon, T. J. Long, Jr., W. M. Scott, J. D. Killpatrick, S. S. Griffin, Fred Ball, Eukie D. Reeves, Jr., J. E. Tipton, Will Branan, Benjamin Hill, Ralph Pharr, Sergeant Puckett, R. F. Shelfer, H. C. Miller, R. L. Kackworth, T. C. Lanford, C. J. Wilkes, F. J. Nance, John Dunaway, O. C. Foxworth, Bill Bruin, W. H. Walker, C. L. Ellis, John Rustin, H. C. Williams, Edd Carswell.

Mrs. Vaissiere, President Music Club Federation.

Mrs. S. E. Vaissiere, of Rome, state president of the Federation of Music clubs, arrives today to preside at a meeting of the state executive board of the federation, which will be held this afternoon at 4 o'clock at Phillips & Crews. Mrs. Vaissiere is also a prominent clubwoman and will attend the club convention. She will be at the Georgian Terrace.

DREKA
FINE STATIONERS

Personal Christmas Cards

Engraved and colored by hand from our new and exclusive designs now ready.

SAMPLES AND PRICES ON REQUEST

THE DREKA CO.
1121 CHESTNUT ST
PHILADELPHIA

PICTURE FRAMING
Albums Kodaks and Finishing
Georgia Art Supply Co.
MANUFACTURERS — JOBBERS
RETAILERS
Phone Main 4495
65 S. Broad Street

Today---A Sale of Gossard Corsets
In Which 647 New Corsets Are Offered at a Third to Half Off!

WHAT'S the foremost front lace corset? If it's not the Gossard, what is it? Women who know the Gossard front-lace corset—its comfort, its good style lines, its long-wearing qualities—will welcome this news of a Gossard Corset Sale. —These are fashionable front-lace corsets. They are of pink coutil, batiste and beautiful pink silk brocades. The Gossard people are discontinuing these particular numbers owing to difficulty experienced in getting materials for them. This is why they are priced so low.

All of these are low bust corsets. Some are extremely low; so low, in fact, that they are little more than girdles. Hose supporters attached. Models to fit slight, average and large figures.

—37 Corsets —$3.75 Grade	$2.48	—75 Corsets —$11.50 Grade	$6.48
—182 Corsets —$4.50 Grade	$2.98	—45 Corsets —$14.00 Grade	$6.98
—156 Corsets —$5.50 Grade	$3.98	—45 Corsets $16.50 Grade	$8.98
—31 Corsets —$6.50 Grade	$3.98	—76 Corsets —$18.00 Grade	$9.98

RICH'S CORSET SECTION—SECOND FLOOR

52-54-56 Whitehall Street — Rich's — Telephone Number Main 3132

A Delicious Meal that is Easy to Get

THIS is a meal to gratify the hungriest appetite. And it can be prepared in less than half an hour. Fry a slice of steak. Boil rice southern style so that the plump flakes all stand separately. Then, serve together, with golden butter melting through the rice. You simply can't beat it for deliciousness.

You can't beat rice for healthfulness, either. It nourishes you and gives you strength. It sustains your energy through the day's work. It builds you up. It digests quicker than any other food. Rice is the most wonderful food grown. American rice is the finest in the world.

Eat rice every day—you'll enjoy it. Eat it as you do potatoes with gravy or butter on it. Eat it as a vegetable with meat, fish, or poultry. Eat it for breakfast with sugar and cream. There are over three hundred delicious ways to prepare rice.

Rice cuts down household expense. It is the most economical food you can eat. One cupful makes enough for a family of five. If any is left, it can be made into many delicious dishes. Rice is never wasted. Give your youngsters rice every day. It promotes healthy growth in children.

Try this Master Recipe

This famous recipe of the south is so simple that anyone by following the directions can successfully cook rice in true southern style the first time they try.

Wash rice thoroughly in a strainer. Use a deep porcelain or agate-ware kettle. To four cups of boiling water add one level teaspoonful of salt. Then add one cup of washed rice so slowly that water continues to boil. Lift rice occasionally with fork, and shake kettle so that no kernels stick to bottom. But—this is important—*never stir the rice.* Boil twenty minutes. Then pour water off, if any, and place in open oven where it will finish swelling without burning. Each grain will stand alone, plump, tender and delicious. Consult any standard cook book for a number of excellent recipes for rice.

ASSOCIATED RICE MILLERS OF AMERICA, Inc., New Orleans, La.

EAT RICE

You'll Save at These Prices
Wednesday Only

As Pictured in Brown Calf—
$7.85 Worth $11.00

WALKING BOOTS
(Hand Made)
—IN—
BROWN KID
BROWN CALF
BLACK KID
BLACK CALF
RUSSIA CALF
(Values to $17.50)
$13.85

MAIL ORDERS Promptly Filled

We have a complete stock of
WALKING OXFORDS
in all wanted styles and materials, including the popular
BROGUES
$7.85 and $10.85

ALL AMERICA SHOE STORE
63 Whitehall Street, Corner Hunter

Society

To Mrs. Jewell.

Mrs. Horace Stringfellow, Jr., was hostess at a pretty card party yesterday at the home of her parents, Mr. and Mrs. Harry Harmon, the occasion a compliment to Miss Isoline Campbell's guest, Mrs. Jewell, of Springfield, Mo. There were twelve guests.

Pink and white chrysanthemums decorated the apartments and formed the centerpiece of a tea table, charming in pink and white.

Adams-Gartrell.

Mrs. Helen B. Adams and Mr. Lucius Gartrell announce their marriage, which took place November 1, at the Druid Hills Presbyterian manse, the Rev. D. M. McIver officiating. They are at home at 173 Elizabeth street.

Bridge Club.

Mrs. Clarence W. Mills will entertain at a bridge-tea Thursday afternoon at her home in Gordon place, the guests to include the members of her bridge club.

Federation Meetings

All sessions of the General Federation of Women's clubs are open to all interested, men and women.

For the entertainments in honor of the delegates all the club women are notified that they are expected to present their tickets at the door.

To Visitors.

Mrs. G. L. Miller, Mrs. C. A. Rose and Mrs. William Price will entertain at a bridge tea Wednesday afternoon at the East Lake Country club, in compliment to Mrs. McCrea, of Washington, D. C., the guest of Mrs. Rose, and Mrs. C. J. Christensen, of Pittsburg, Pa., the guest of Mrs. J. P. Trotti.

Automobiles for Delegates to Meet Today's Trains.

Mrs. W. O. Foote, chairman of the Atlanta Woman's club automobile committee to meet the delegates to the club convention, expects the cars promised to be on hand at the several stations on Wednesday from 8 a. m. to 5:30 p. m.

The club women in charge of the stations are: Brookwood, chairmen, Mrs. Murray Hubbard, Mrs. Fred J. Paxon, with their committees. Terminal station: Mrs. W. B. Price-Smith, Mrs. A. P. Treadwell, Mrs. Norman Sharp, Mrs. B. M. Boykin and committees. Union station: Mrs. DeLos Hill, Mrs. W. O. Foote and committees.

All citizens are urged to help by offering rides to delegates or meeting trains that come in every ten minutes during the day.

Posters or stickers can be secured for the cars from Boy Scouts, from the stations, or from Mrs. Foote.

Junior League.

The regular monthly meeting of the Junior league was held Tuesday afternoon at the Piedmont Driving club, Mrs. Glenn Ryman, the president, presiding. Plans were discussed for the Christmas baskets which it has been the custom of the Junior league to give to poor families.

The Junior league decided to unite with the Overseas club and the Witches' club will have charge of booths for the Red Cross Christmass roll call. After the business meeting tea was served and a delightful social hour was enjoyed.

To Miss Devant.

Miss Katherine Dickey will entertain at luncheon today at the Piedmont Driving club for Miss Natalie Devant, of Memphis, the guest of Mrs. James L. Hicks.

Tech Cotillon Club.

The Tech Cotillon club will give its first entertainment of the season on December 3 at Druid Hills Golf club.

Agnes Scott Organizes French and Choral Club.

A French club, branch of the Alliance Francaise, has been recently organized at Agnes Scott college, for the benefit of those students who are not proficient or advanced enough to join the Atlanta alliance. Such a club existed several years ago, but, owing to pressure of other duties, was abandoned. This year, as the French department has had such rapid growth, it was decided that the girls should form a club of their own, as a sort of preparation for membership in the Alliance Francaise, of which the students in advanced French classes are enthusiastic members. At the first formal meeting the following officers were elected: President, Eleanor Carpenter; vice president, Helen Hall; secretary, Martha Stansfield; treasurer, Emily Gullie; assistant treasurer, Mildred McFall. At this date it was decided also that the future meetings should be on the first and third Fridays of each month, and that there should be alternating formal and informal meetings. Mme. Slifer, president of the Alliance Francaise in Atlanta, has promised to address the club several times during the year, and to bring to the college those eminent French speakers who lecture at the alliance. The informal meetings are to consist of conversation, programs and singing by the members. Miss Lucile Smith is the song leader of the club. All of the meetings, business and social, are to be carried on exclusively in French. A bulletin board has been placed in a conspicuous part of the college, to hold clippings from leading French newspapers and magazines, and this will bring about a greater knowledge and appreciation of France and her part in the world affairs of today.

Choral Club.

Under the direction of Mr. Johnson, the voice professor, a choral club has been organized among the students at Agnes Scott. This club is separate from the Glee club, and comprises not only members of the college community, but singers from Decatur also.

The club is at present practicing on Christmas music.

Thrift and Hospitality At Beautiful Dinner

Mrs. Samuel Lumpkin was the official hostess at dinner at the Capital City club last night, when the guests of honor were Mrs. J. E. Hays, president of the Georgia federation, and the twelve district presidents. Mrs. Lumpkin is chairman for thrift in the general federation, and she organized the woman's division savings department, sixth federal reserve district, the district represented last night by Dr. R. D. McDowell, of the savings department.

The circular table was in the private dining room on the second floor, and was decorated in pink and white flowers and ferns, the detail decorations expressing the same color scheme.

Dr. Ashby Jones spoke on "Why America Should Practice Thrift," and Dr. McDowell spoke on the obligation of the women in the sixth federal reserve district in the thrift campaign. Mrs. John K. Ottley spoke of the thrift of women as a necessary part of their new citizenship, and expressed the greetings of Mrs. Samuel M. Inman, director for Georgia, in the general federation, who is out of the city.

Mrs. Ottley noted the fact that the Georgia federation had every reason to be proud of the fact that the general federation had selected a Georgia woman, Mrs. Lumpkin, to head the thrift movement among the organized women of the nation; therefore the added pleasurable reason why Georgia club women should feel their obligation in the thrift movement.

Mrs. Hayes, president of the Georgia federation, pledged the cooperation of Georgia club women in the thrift program, now in its second year's activity.

Commander's Dinner-Dance For Staff and Sponsors

Captain A. L. Pendleton, Jr., commander of Georgia Tech R. O. T. C., and Mrs. Pendleton, will entertain the regimental staff and the regimental sponsors at a dinner-dance at the Capital City club on Saturday, November 13.

Halloween Party.

One of the most enjoyable of the Hallowe'en parties was the one given by Miss Mildred Kibler on Saturday evening at the home of her parents, Mr. and Mrs. Forrest Kibler, on Tenth street. The entire floor of the spacious home was beautifully decorated in festoons of yellow and black. Autumn leaves, flowers and Hallowe'en suggestions were used throughout the rooms. The young ladies were "v attired in Hallowe'en costumes, while the gentlemen wore dominoes.

Dancing was enjoyed the first part of the evening, followed by many Hallow'en games. The contest prize was won by Miss Eva May Smith. The walk through the land of spooks, where Miss Marie Law, dressed as a ghost, gave a fortune printed on the backs of black cats, witches, etc., was greatly enjoyed.

Mrs. Kibler was assisted in entertaining her daughter's guests by Mrs. W. F. Trenary, Mrs. C. C. Tedder, Mrs. A. K. Morris, the Misses Law and Miss Sallie Shannon. The invited guests were Misses Mary Sims, Claudia Bryan, Lois Hansard, Bertha May Owen, Nellie Dysard, Mary Ellis Smith, Anelida Cleveland, Eva May Smith, Louise Lochridge, Elsie Anderson, Dora Mae Layton, Betty Smith, Mary Ferguson, Thelma Holt, Malcolm Kibler, Edith Moss and Helen Smith; Messrs. Gordon Hiles, Hubert Lochridge, Leonard Trenary, George Whittaker, Charles Lyles, Carl Baht, Fred Bowyer, Albert Hendley, Marvin Lide, Madison Massey, Frank Turner, Charles Lochridge, Sydney Summer, Carl Jacobus, Marcellus Anderson, Fred Maddox, Clarence Holt, Harvey Weatherly, Slaton Waldo and Alb Smith.

For Mrs. Noonan.

Mrs. Edgar Hamilton will entertain at tea Wednesday afternoon at her home on Fifth street in honor of her guest, Mrs. James L. Noonan, of Albany, N. Y. Mrs. Hamilton will also entertain a few friends Thursday afternoon for Mrs. Noonan.

Mr. and Mrs. Adamson's Concert House Party.

Mr. and Mrs. Charles Adamson, of Cedartown, have issued invitatoins for a concert on the evening of Thursday, November 11, at their beautiful home in Cedartown.

Madame Hubbard, of New York, will be the prnicipal artist of the evening, and the concert at 8:30 will be preceded by a dinner of fifty or sixty covers at 6 o'clock at the Inn, which has recently been completed in Cedartown. Mr. and Mrs. Adamson's guests from out-of-town will stay over night at the Inn, this event to mark its opening.

Rev. Sam Small Entertains Family Party.

Rev. Sam Small while in the city Saturday evening entertained at Hallowe'en dinner a family party in the mahogany room of the Ansley hotel. The table carried handsome Hallowe'en favors and the guests were Dr. Small's sisters, Mrs. William J. Speer and Mrs. Charles W. Cochran; his nephew, Mr. William H. Cravens, Mrs. Cravens and daughter, Betty, and Miss Mary Cochran, of College Park, who served with distinction in the Q. M. corps of the A. E. F. at Tours, France, until after armistice. It was a very happy occasion for Dr. Small and his relatives resident in and about Atlanta.

Atlanta Composers.

Atlanta's wealth of musical composers, some of whom have been previously unknown to music lovers of the city, will have a hearing for their works this morning, when the Atlanta Music Study club presents a program wholly devoted to local compositions. The concert will begin at 11 o'clock and will be held in the club rooms in the annex of the Ponce de Leon Baptist church, on Piedmont avenue.

One change has been made in the program previously announced the addition of a song by Mrs. George Wight, "As In Days of Yore," to be sung by Miss Mabel Whitney. An addition of much interest will be Miss Nan Stephens' charming song, "When the Little Boy Ran Away," to be sung by Paul Ryman, the Nashville tenor. It was this song by the popular district president of the National Federation of Musical Clubs, which has made such a hit throughout the country on the programs of Christine Miller and other leading singers.

The Music Study club has realized the wealth of native material, which has been accumulated in Atlanta of recent years and has determined that they should become known to the city at large. The appreciation of composers must begin at home, according to the officers of the club, and this opportunity is extended both to the composers to get their works heard and to the music lovers of the city to hear these home products.

The ten composers represented are Alfredo Barili, Kurt Mueller, Walter Peck, Stanley Georg, Fr. Lindner, Miss Nan Stephens, S. Hauff, J. Clarendon McClure, Mrs. P. K. Runyon, Mrs. Bonita P. Crowe and Mrs. George Wight.

Some of the foremost artists of the city have been secured to present the numbers. Among these are Mrs. Benjamin Elkins, soprano; Paul Ryman, of Nashville, tenor; H. R. Bates, baritone; A. W. Browning, Mrs. J. H. Spillane, violinist; Mrs. Armond Carroll, pianist; Miss Ethel Beyer, pianist; Miss Mary Lansing, contralto; Miss Mabel Whitney, contralto, and several of the composers will render their own works.

The program will include ten groups. Admission will be by membership card only, with the composers and their friends as guests of honor. Non-members, who desire to secure membership cards, can do so at the door upon payment of the annual dues of $2.

'Possum Hunt.

Miss Roselyn Amorous will entertain the debutantes and a number of young men at a 'possum hunt Saturday night at her home near Marietta.

Needlecraft Exhibit.

The annual exhibit of the Needlecraft circle will be an interesting event of next week. The club holds this exhibit of needle and fancy work during November of each year, each member contributing part or all of her embroidery work done during the year. The exhibit this year will be held Thursday, November 11, at the home of Mrs. T. D. Weld, 60 Mell avenue. The public is cordially invited to attend during the afternoon from 3 to 5. In the eveing there will be an entertainment for the members and their families.

To Mrs. Umback.

Mrs. Eugene Wimberly's tea at the Woman's club Friday will be a compliment to her cousin, Mrs. Eugene Umback, of Charleston, who was Miss Catherine Webster, of Atlanta.

Mrs. William Scott Askew will assist in entertaining.

The guests will be Misses Elizabeth and Anna Harriet Shewmake, Mrs. Henry Wyatt, Jr., Miss Jo Cheves, Mrs. Frank Cheney, Mrs. Homer Christian, Mrs. John Baldwin, Mrs. W. H. Wilkinson, Mrs. William Scott Askew, Mrs. Averill Crane, Mrs. William Rose, Mrs. Carlton Lee.

Bridge Tea.

Mrs. Arthur Smart will entertain at a bridge tea Friday afternoon at her home on Fourteenth street. Twenty-four guests have been invited.

War Mothers' Meeting.

There was an enthusiastic attendance at the recent meeting of th War Mothers, when business of importance was transacted. Attention was called to the proclamation of President Wilson fixing Sunday, November 14, as a memorial day for the fallen heroes of the world war. The president of the War Mothers immediately replied to President Wilson's request by saying that we would arrange a suitable tribute to our honored dead, and there will be a service at the monument, Pershing's Point, Sunday, November 14, at 3 o'clock. All mothers and friends are requested to come and bring flowers to be placed on the monument so recently unveiled by the War Mothers. The flag will fly at half-mast and a solemn prayer will be offered.

A letter from Mrs. Sam Inman, chairman of the Community Clubs of Georgia State Federation of Women's Clubs, asking co-operation of War Mothers in the program to be used on Armistice day was enthusiastically approved.

The appointment of Miss Isma Dooly as national chairman of thrift for the state of Georgia was most heartily approved.

One of the most beautiful tributes that could be paid an officer was paid the president of the War Mothers when Mrs. Sam D. Jones was made president for life of that organization. This honor came to Mrs. Jones as the unanimous expression of love and affection in which she is held by the War Mothers for her untiring efforts in bringing sympathy to the bereaved at home, and in building a suitable monument to commemorate the valor of our boys who fell in battle on foreign fields.

The monument of Pershing's Point was the inspiration of this noble woman, and it will be a shrine in all the years to come, at which we will linger in memory of the heroic dead.

SOCIAL ITEMS

Mrs. W. T. Bailey, of Savannah, arrives today for the club convention, and will be at the Georgian Terrace. Mrs. Bailey is chairman of music for the State Federation of Womens' Clubs and a member of the Music federation.

***

Mrs. Oscar Pappenheimer left Monday for a visit in St. Louis, and later she will joi nher daughter, Mrs. Lewis Parker, in New York, to spend several weeks.

***

Mr. Frank Clark leaves this week to spend some time in Florida.

***

Miss Josephine Stoney will leave Wednesday for Charlotte, N.C., to be the guest of her cousins, Dr. and Mrs. Baxter Moore.

***

The Tuesday Ladies' club met with Mrs. Jack Disoway yesterday afternoon.

***

Miss Helen Hollingsworth, of Dalton, will arrive Monday to be the guest of Misses Helen and Lethea Turman.

***

The Debutante club will meet with Miss Margaret Mitchell this morning at her home on Peachtree street.

***

Mr. and Mrs. Douglas S. McArthur, of 68 Ponce de Leon avenue, are in New York for a visit.

***

Mrs. Harry K. Lucas, who has been visiting her sister in Vernon, Texas, has joined Mr. Lucas in Dallas, Texas. En route home they will visit in New Orleans.

***

Mrs. George S. Vardeman entertainedat a bridge-tea Monday afternoon at the East Lake Country club in honor of Miss Birdie Mae Dunbar, a bride-elect. The guests numbered twelve.

***

Mrs. Isaac Minis, Sr., of Savannah, is the guest of Mr. and Mrs. Isaac Minis, Jr., and Mrs. Frank J. Cohen.

***

Mrs. I. A. Hirschberg will return today from Cincinnati.

***

Mrs. Frank J. Cohen has recovered after a recent illness.

***

Mrs. Stacey Earnest Mill has returned from a visit with Colonel and Mrs. F. A. Dale at Fort Oglethorpe for the Halloween week-end gaieties. Miss Audrey Dale, who is a student at Elizabeth Mather college, accompanied her to Atlanta.

***

Dr. and Mrs. W. J. Blalock have returned from Chicago.

Automobile Stolen.

A seven-passenger Jordan automobile, of wine color, was stolen between 7 and 8 o'clock Tuesday night from in front the residence of its owner, John F. Rawls, Jr.

MEETINGS

The regular monthly meeting of the Parent-Teacher association will be held Thursday afternoon at 3:15 o'clock. Dr. Warren Mosley Seay, pastor of the West End Baptist church, will honor the club with a talk; Mrs. Robert B. Blackburn will give a reading, and Mrs. Martha Clark will sing. All of these numbers are well worth hearing, and all members of the association are urged to be present.

LIFE IN DRAMA OF THE EAST TO BE TOLD BY MUKERJI

With something of the mystic philosophy of the east and a bit of deliberateness of life freshened and vivified by seven years' sojourn in America, Dhan Copal Mukerji comes to Atlanta to deliver a series of four lectures before the Drama league on the general topic, "Life in the Drama of the East."

Dhan Copal Mukerji is only 30 years old, but he says that he is a "very old man." No, he does not look like one, but he speaks as one. His conversation is rich with the sympathetic under standing of life which is commonly associated only with age. He maintains that it comes with meditation as it is practiced in the Far East.

On Friday afternoon Mr. Mukerji's subject will be "Hindu Life and the History of India." Saturday he will treat "The Classical Drama of China, India and Japan," and on Tuesday he will conclude his series with a lecture on "The East and the West."

Mr. Mukerji was born a Brahmin and spent his early life preparing for the robes of priesthood, but decided not to continue that course. He is a graduate of the University of Calcutta, of Tokio, and of Stanford university of California. He has spent seven years in the United States, but surprisingly declares that he does not understand Americans, nor profess to solve their problems.

ATLANTA MAN SOUGHT AS HEIR TO FORTUNE

Courtney Blewett, young son of Mrs. Ada L. Blewett, who several months ago resided on Peachtree street and was connected with a Presbyterian church of this city, and his mother, are being sought as heirs to a considerable portion of the estate of his grandfather, who died recently in Citronville, Ala. Chief of Police Beavers has received a letter from Mrs. Mary B. Carotgis, sister-in-law of Mrs. Blewett, requesting assistance in the effort being made to find Mrs. Blewett and her son. The letter stated that Mrs. Blewett would probably be engaged in work for a Presbyterian church.

TITTA RUFFO'S VOICE PRAISED BY CRITICS

Titta Ruffo, the celebrated baritone who will open the season of the All-Star Concert series at the Auditorium tomorrow night, is one of the comparatively few artists who have been equally successful in grand opera and in concert, according to a recent review in one of the New York musical journals. He opened his fall concert tour several weeks ago, singing in several of the larger eastern cities, and the reviews have been exceedingly favorable. One of the leading critics declared:

"No such baritone as Ruffo's has ever before been heard here. It is beyond description in its sweetness and its power and range are phenomenal. Ruffo was equally at home in the big arias from grand opera and in the songs of lighter vein. His recital was easily the most important event of this season."

Atlanta Amateurs Busy Election Day Using Wireless

While the wires into Atlanta were at white heat Tuesday night with messages from all sections of the old land telling of election happenings and mishaps, the ether, or whatever it is that Marconi wheedled into doing the wireless stunt, was most exceedingly busy in dispensing information to Atlanta.

There were perhaps a score of amateur operators in Atlanta and vicinity who were picking up the dots and dashes of the international code last night, some of them relaying it to points still further on.

H. E. Bussy, of the General Electric company, who has installed a wireless set at his Twelfth street home, was busy Tuesday night receiving and sending to relay stations of other amateurs the returns which originated in Pittsburg.

The station of the Georgia Railway and Power company, with a sending radius of 600 miles, sufficiently large to reach every receiving station in the south, received election returns via the wireless telephone station in Pittsburg and relayed them by the international code to the four winds.

G. A. Iler, the operator of the power company's station, also rigged up a wireless stelephone so that he was able to entertain the stations in his radius with snappy selections of music in the off moments from the flow of returns.

The wireless station of the Georgia School of Technology, now on exhibit at the Georgia State fair in Macon, was picking up the messages from Atlanta Tuesday night and was relaying them from there, so that their work and that of the Atlanta stations made it possible for 10,000 wireless operators in the south to get the complete election returns during the evening.

Reed Votes for Cox.

Kansas City, Mo., November 2.—Senator James Reed, implacable foe of the league of nations, voted the democratic ticket straight.

"I never voted any other ticket," he declared. "And I never will."

After Sickness

Vinol is What You Need to Build You Up and Give You Strength

Because it is a non-secret, scientific combination of the most successful tonics known—Cod Liver and Beef Peptones, Iron, Nux Vomica and Hypophosphites.

It enriches the blood with thousands of red blood corpuscles, quickens the circulation, creates a hearty appetite and imparts strength and vigor to every part of the body.

Physicians Prescribe and Druggists Recommend

Vinol

It Does All We Claim or Costs You Nothing

Gets 28 Eggs A Day Now, From 34 Hens

C. C. White, Well-Known Breeder, Tells How. Costs Nothing to Try.

"I gave Don Sung to 34 utility Buff Orpingtons and the egg yield increased from 7 to 28 a day. Don Sung is a wonder and I am now giving it to all my hens regularly."—Chas. C. White, Mgr., Cherry Hill Farm, Blackville, Ind.

Mr. White is the well known breeder and exhibitor. He wrote the above letter in December, after his test had shown a gain of 21 eggs a day from 34 hens. We will make you the same offer we made him. Here it is: Give your hens Don Sung and watch results for one month. If you don't find that it pays for itself and pays you a good profit besides, simply tell us and your money will be cheerfully refunded.

Don Sung (Chinese for egg-laying) is a scientific tonic and conditioner. It is easily given in the feed, improves the hen's health and makes her stronger and more active. It tones up the egg-laying organs, and gets the eggs, no matter how cold or wet the weather.

You can obtain Don Sung from your druggist or poultry remedy dealer, or send $1.04 (includes war tax) for a package by mail. Burrell-Dugger Co., 214 Columbia Bldg., Indianapolis, Ind.

DON SUNG
Chinese for Egg-Laying

DON-SUNG Laying Tablets

Trial package 52c, enough for ten hens thirty days. Large package $1.04, enough for thirty hens thirty days. Special large package, $5.20, contains same number of tablets as six dollar size packages. For sale by

H. G. HASTINGS CO.

Seeds and Poultry Supplies. Phones Main 2568-3853. 16 West Mitchell St., Atlanta, Ga.

Home-made Remedy Stops Coughs Quickly

The best cough medicine you ever used. A family supply easily and quickly made. Saves about $2.

You might be surprised to know that the best thing you can use for a severe cough, is a remedy which is easily prepared at home in just a few moments. It's cheap, but for prompt results it beats anything else you ever tried. Usually stops the ordinary cough or chest cold in 24 hours. Tastes pleasant, too—children like it—and it is pure and good.

Pour 2½ ounces of Pinex in a pint bottle; then fill it up with plain granulated sugar syrup. Or use clarified molasses, honey, or corn syrup, instead of sugar syrup, if desired. Thus you make a full pint—a family supply—but costing no more than a small bottle of ready-made cough syrup.

And as a cough medicine, there is really nothing better to be had at any price. It goes right to the spot and gives quick, lasting relief. It promptly heals the inflamed membranes that line the throat and air passages, stops the annoying throat tickle, loosens the phlegm, and soon your cough stops entirely. Splendid for bronchitis, croup, hoarseness and bronchial asthma.

Pinex is a highly concentrated compound of Norway pine extract, famous for healing the membranes.

To avoid disappointment ask your druggist for "2½ ounces of Pinex" with directions and don't accept anything else. Guaranteed to give absolute satisfaction or money refunded. The Pinex Co., Ft. Wayne, Ind.

END OF EIGHT YEARS MISERY

Used Lydia E. Pinkham's Vegetable Compound and Recovered.

Newark, N. J.—"The doctor said I had an organic trouble and treated me for several weeks. At times I could not walk at all and I suffered with my back and limbs so I often had to stay in bed. I suffered off and on for eight years. Finally I heard that Lydia E. Pinkham's Vegetable Compound was a good medicine and tried it with splendid effect. I can now do my housework and my washing. I have recommended your Vegetable Compound and your Blood Medicine and three of my friends are taking them to advantage. You can use my name for a testimonial."—Mrs. THERESA COVENTRY, 75 Burnett St., Newark, N. J.

You are invited to write for free advice

No other medicine has been so successful in relieving woman's suffering as has Lydia E. Pinkham's Vegetable Compound. Women may receive free and helpful advice by writing the Lydia E. Pinkham Medicine Co., Lynn, Mass. Such letters are received and answered by women only and held in strict confidence.

SIMPLE WAY TO GET RID OF BLACKHEADS

There is one simple, safe and sure way that never fails to get rid of blackheads and that is to dissolve them.

To do this get two ounces of calonite powder from any drug store—sprinkle a little on a hot, wet sponge—rub over the blackheads briskly—wash the parts and you will be surprised how the blackheads have disappeared. Big blackheads, little blackheads, no matter where they are, simply dissolve and disappear, leaving the parts without any mark whatever. Blackheads are simply a mixture of dust and dirt and secretions from the body that form in the pores of the skin. Pinching and squeezing only cause irritation, make large pores and do not get them out after they become hard. The calonite powder and the water simply dissolve the blackheads so they wash right out, leaving the pores free and clean and in their natural condition. Anyone troubled with these unsightly blemishes should certainly try this simple method.—(adv.)

To Give the Hair a Naturally Wavy Effect

Ever since the virtues of the silmerine hair-curling method first became known in this country, druggists here have been having a really extraordinary demand for liquid silmerine. Its effectiveness, its convenience and its entire harmlessness doubtless have been responsible for its increasing use among well groomed women.

One need only apply a little of the liquid with a clean tooth brush before doing up the hair and the tresses will have a beautiful wavy and glossy appearance which bears no marks of artificiality. The best way is to divide the hair into strands and moisten each of them from root to tip. There is no discoloration, no sticky, streaky or other unpleasant feature. Liquid silmerine is fine also as an aid in shaping "ear muffs" and in keeping them in place over the ears.—(adv.)

"There is a big difference between Calumet and all other Baking Powders.

First—You see it in the cost. Calumet is sold at a moderate price.

Then—you observe it in use. Calumet has more than the usual leavening strength, therefore less is required.

Next—you notice it in raising quality—in the evenness—lightness and texture of your bakings. They look better—finer grained.

Finally—what a difference in the taste. There is a deliciousness, a goodness that can be had in no other manner. Biscuits, pies, cakes, muffins, doughnuts—never were so tasty—so all-satisfying.

And then there is the satisfaction of knowing that Calumet is made in the World's largest, best equipped and cleanest Baking Powder Factories.

Good wholesome bakings can be made only of good materials, no other way, so use only good baking powder and good plain flour (not self-rising flour).

CALUMET BAKING POWDER

Calumet Biscuit Recipe

4 cups of sifted pastry flour, 4 level teaspoons Calumet Baking Powder, 1 level teaspoon of salt, 2 rounding tablespoons of butter or lard, ½ cup of milk, ¾ cup of water. Then mix in the regular way.

PERFECTION IN CONFECTION

A master maker for every piece lends notable distinction to the quality of—

BLOCK'S
ARISTOCRATIC CANDIES

(3)

You Can't Lose It!

Opens This Way

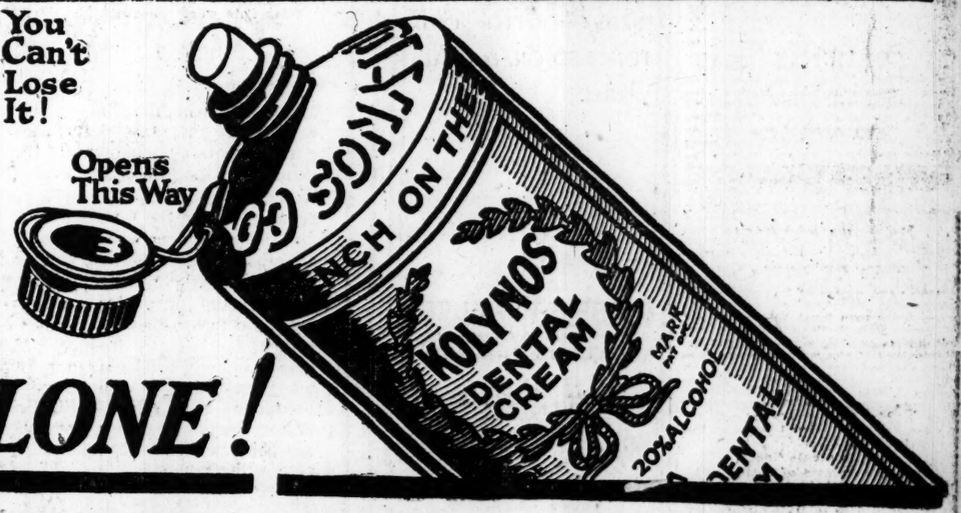

ALONE!

KOLYNOS
DENTAL CREAM
ALONE HAS
The Captive Cap

When you add to a perfect product a device which makes a perfect package, you present an irresistible combination. The Kolynos "Captive Cap" is an interesting thing in itself, which accents with every use of the tube the *genuine importance* of screwing the cap back in place. It is just mechanical enough to engage your interested attention and prevent forgetfulness. By keeping the cap on the tube, you keep the cream in that fine, fresh laboratory condition in which it reaches you, besides insuring cleanliness and economy.

KOLYNOS DENTAL CREAM

became known to dentists all over the world as a distinct advance in dentifrices.

Containing no grit, yet keeping the teeth perfectly clean and natural in color.

Germ destroying, cleansing the mouth and throat membranes and fortifying them against bacterial invasion.

It is today recommended by a great majority of dentists in America and Europe.

THE KOLYNOS CO., New Haven, Conn., U. S. A.

THE CONSTITUTION'S FINANCIAL NEWS AND REVIEWS

NEW • EDITED BY W. A. HUGGINS • LAST

REVIEW OF COTTON STATUS BY CLEWS

Holding Movement in Southern States, Coupled With English Strike Settlement, Promises a Strong Market.

New York, November 2.—The weekly market review of Henry Clews & Co., is devoted to the cotton situation. It follows:

The prominent features in the cotton market have been the spread of the holding movement in all sections of the southern states and the practical settlement of the great British coal strike with the assurance of increased production calculated to stimulate the activity of all the industries of the United Kingdom. These favorable developments, coupled with the sharp falling off in the selling pressure from the primary spot markets of the interior, were promptly reflected in an urgent short covering demand and some new speculative and foreign trade buying at advancing prices. On the advanced quotations the near by contracts attained a level high enough to permit shipments of cotton to New York for actual delivery, and naturally this attracted renewed selling from the south against a portion of the cotton now on hand. The finished goods market at the same time has failed to show scarcely any improvement and the general policy of curtailment in the production of mills continues unabated for lack of any increase in the demand from domestic jobbers or for export. Spinners are still assuming an indifferent attitude toward the market and are buying only for immediate requirements on account of the generally unsettled trade conditions, continued high money rates and the conviction of a supply of the raw material large enough to meet all the ordinary trade demands at the present and prospective rate of consumption. Rainy weather has delayed picking in the states west of the Mississippi river and ungathered opened cotton has been damaged in many localities. Unfavorable reports as to the development of the top crop are being received from Texas and Oklahoma on account of excessive rains and deficient sunshine. In the northern and eastern districts the continued warm weather has been favorable in view of the lateness of the cotton crop and the plants have now mostly matured and are fruiting well. Except in the northern portion of Mississippi, Alabama and Georgia a harvesting is approaching completion, with the yield in many sections proving better than was expected earlier in the season. The prolonged run of perfect fall weather conditions in the south for the final development and maturity of the crop leads to a growing belief that the ultimate yield will be above the average estimates current a short time back. The government ginning returns to October 18 show the total for season 5,712,057 bales against 4,929,104 last year and 6,811,351 year before last. The conspicuous feature of the report is the large quantity of cotton ginned during the period from September 25 to October 18, despite the general movement to curtail all harvesting operations. There are few signs of an impending improvement in any division of the dry goods market with prospective buyers still disposed to hold off until after the elections. In the meanwhile only small orders are being filled for special lines and larger sales of sheetings are expected to follow some further price concessions made recently. The price slashing movement has now spread to the western dry goods centers where the latest cotton goods quotations are the lowest of the season. Further announcements of complete or partial shut downs of cloth and yarn mills in the New England and southern states continue, for lack of new business and the unfavorable prospects in the market for their production. Some large manufacturers express a willingness and anxiety to do business at low prices to keep the mills running and increase their output, when jobbers and retailers are ready to operate even on orders for future delivery. The decline in cotton yarn prices at last appears to have been checked, as quotations were down to a level below the cost of production. Yarn spinners are not suffering freely and reports indicate that if the present steadiness in the cotton market continues there will be a moderate advance in quotations. Knitting yarns have been more in demand with spinners of such goods indisposed to sell for future delivery around present low quotations.

Drop in Staple Goods.

Some retail prices of cotton goods now show a decided drow with certain staple goods selling within one cent a yard of wholesale agents' level. This is expected to encourage increased, public buying although there is room for many further reductions in other cotton productions to assist in the distribution of unsold stocks now in the hands of jobbers and merchants. In some quarters of the wholesale trade no general improvement is expected until more encouraging reports are received from the primary sources. Retailers generally have not sufficiently met the drastic decline in commodity prices and the consumers insist upon getting the benefit of the increased purchasing power of money. A factor which may stimulate production in the future is the disposition of New England textile workers to accept lower wages to assist in the general price readjustment movement still in progress and to satisfy the demands of the public for lower prices. As long as southern holders continue the policy of offering their products gradually in place of rushing them to market at a time when there is only a limited demand, price recessions are likely to be limited, as more buying by the trade and for speculation would be encouraged. The market is in a very nervous and unsettled condition and the outlook is in favor of a continuation of the present sharp and erratic movements, governed mainly by technical conditions and the character of news developments. Under the circumstances cotton would appear to be a sale on sharp rallies such as have taken place this week, while on the other hand, the market is likely to meet with more support when prices are marked down again to lower levels.

Live Stock.

Louisville, Ky., November 2.—Cattle: Receipts 500; active. Heavy steers, $11@12; beef steers, $7@10; heifers, $6@9.50; cows, $3.50@8; feeders, $7@10; stockers, $5@8.

Hogs: Receipts, 600; 25 cents higher; 165 pounds up, $13.50; 120 to 165 pounds up, $13; pigs, 120 pounds down, $10.25; throwouts, $10.25 down.

Chicago, November 2.—Cattle: Receipts, 10,000; medium grades, native steers, mostly steady; others and westerns strong to 25 cents higher; top natives, $18.10; bulk, $10.50@15.75; westerns poor quality, butchers, $9@10; fat heifers and best cows, strong to 25 cents higher; other kinds steady; bulk fat cows and heifers, $6@11; bulk canners and cutters, $4@5.25; bulls strong; calves, 25 to 50 cents higher; bulk vealers, $14.25@14.50; stockers and feeders strong to 25 cents higher.

Hogs: Receipts, 15,000; active; mostly 25 to 35 cents higher than yesterday's average; closing strong; top, $13.80; bulk, $13@13.70; pigs, 25 to 40 cents higher; bulk desirable 100 to 125-pound pigs, $13.75@13.85.

Sheep: Receipts, 9,000; fat lambs, closing stronger; choice native lambs, $13.85; bulk natives, $12.50@13.50; fat sheep steady; top ewes, $7.25; bulk natives, $6.25@7; choice fed western yearlings, $12; feeders steady.

East St. Louis, November 2.—Cattle: Receipts, 4,500; steers 25 cents higher. Top steers, $15.50; bulk, $9@13; yearling steers and heifers, 25 cents higher; canner cows steady to 15 cents higher at $3.75@4.50; bulls strong; calves, 25 cents higher. Good and choice vealers, $15@15.50; feeder steers steady; bulk, $7.50@9.

Hogs: Receipts, 5,000; 50 to 60 cents higher; top, $14.50; bulk light and medium weights, $14.15@14.35; bulk heavies, $14@14.30.

Sheep: Receipts, 2,000; strong to 25 cents higher; top lambs, $13.25; bulk, $12@13; top ewes, $6.50; bulk, $6@6.50.

East St. Louis, November 2.—Cattle: Receipts, 4,500; steers, 25 cents higher; top steers, $15.50; bulk, $9@13; yearling steers and heifers, 25 cents higher; canner cows steady to 15 cents higher, $3.75@4.35; bulls strong; calves, 25 cents higher; good and choice vealers, $15@15.75; feeder steers strong; bulk, $7.50@9.

Hogs: Receipts, 5,000; 60 to 70 cents higher; top, $14.50; bulk light and medium weight, $14.15@14.40; bulk heavies, $14@14.30.

Sheep: Receipts, 2,000; steady to 25 cents higher; top lambs, $13.25; bulk $12@13; top ewes, $6.50; bulk, $6@6.50.

Local Bank Clearings And Market Quotations

ATLANTA QUOTATIONS COTTON SEED PRODUCTS

(Corrected by Atlanta Commercial Exchange.)

Crude oil, basis prime tank	$ 7.75	$ 8.00
C. S. cakes, 7 p. c. ammo, car lots	Nom.	
C. S. meal, 7 p. c. ammo. car lots	40.00	42.00
C. S. meal, Ga. com. pt. car lots	40.00	42.00
C. S. hulls, loose, Ga. com. B. P.	11.00	13.00
C. S. Hulls, skd., Ga. com. B. P.	15.00	17.00
Linters, 1st cut, high grade lots	.03	.04
Linters, clean mill run, lots	.01½	.01¾
Linters, No. 3, lots	.01	.01¼

(Prices quoted by wholesalers to retailers. Corrections daily by State Bureau of Markets, State Capitol, Atlanta.)

Eggs, fresh candled, per dozen	$ 0.63
Hens, live, per pound	.28
Friers, live, per pound	.40-.42
Stags	.25
Roosters, live, per pound	.19
Ducks, live, per pound	.25
Turkeys, live, per pound	.45
Butter, choice table, per pound	.65
Butter, cooking, per pound	.30
Butter, creamery, quarters	.61
Cheese, full cream	.30

Vegetables.

Cabbage, per cwt.	$ 3.00
Sweet potatoes, new, per cwt.	2.25
Irish potatoes, 150-lb. sacks	4.25
Onion, per cwt.	3.25
Snap beans, hampers	3.50
Oranges, Florida, crate	5.00
Grapefruit, Florida, crate	4.25

Groceries.

Corn meal, 96s	$ 3.50
Flour, 24s, per bbl.	12.90
Flour, 48s, per bbl.	12.60
Flour, self-rising	add .25

Feedstuffs.

Mixed stock feed, per ton	$60@ 70.00
Corn, No. 2, per bushel	1.65
Oats, No. 3, per bushel	.84
Hay, No. 1 timothy, per ton	45.00
Hay, No. 1 alfalfa, per ton	47.00
Hay, No. 2 alfalfa, per ton	44.00
Shorts, gray, per ton	88.00
Shorts, brown, per ton	65.90
Bran, per ton	54.00
Chicken feed, sacked, per cwt.	$3.40@ 3.90
Alfalfa meal, per ton	50.00
Cotton seed meal, 7 pct., per ton	55.00
Cotton seed hulls, per ton	25.00

ATLANTA LIVE STOCK.

(Corrected by W. H. White, jr., President White Provision Co.)

Good to choice steers, 850-1,000, $8.00@9.00.
Good steers, 750-850, $7.50@8.00.
Medium to good steers, 750-850, $7.00@7.50.
Good to choice beef cows, 750-850, $6.00@8.50.
Medium to good cows, 650-750, $5.00@6.00.
Good to choice heifers, 550-650, $5.50@6.00.
The above represents ruling prices on good quality fed cattle. Inferior grades and dairy types quoted below:
Medium to good steers, 700-800, $6.50@7.00.
Medium to good cows, 600-700, $5.00@5.50.
Mixed common cattle, $3.00@4.00.
Good fat oxen, $4.50@5.50.
Good butcher bulls, $3.50@5.00.
Choice veal calves, $5.00@6.00.
Yearlings, $3.00@4.00.
Prime hogs, 165-225, $13.00@13.50.
Light hogs, 130-165, $12.00@12.50.
Heavy pigs, 100-130, $11.00@11.50.
Light pigs, 80-100, $9.00@9.50.
The above applies to good quality fed hogs.

ATLANTA PROVISION MARKET.

(Corrected by White Provision Co.)

Cornfield hams, 10-12	$0.37
Cornfield hams, 12-14	.36½
Cornfield skinned hams, 16-18	.39
Cornfield picnics, 6-8	.24
Cornfield breakfast bacon, wide or narrow	.46
Sliced bacon, 1-lb. cartons, 12 to case	.48
Grocers' bacon, wide or narrow	.33
Cornfield pork sausage, fresh link or bulk	.24
Wieners, 10-lb. cartons	.22
Cornfield wieners, 10-lb. cartons	.22
Bologna sausage, in 25-lb. boxes	.20
Cornfield smoked link sausage, 25-lb. boxes	.18
Grandmothers' lard, tierce basis	.26
Country style lard, tierce basis	.25
Compound lard, tierce basis	.17
D. S. extra ribs	.22
D. S. bellies, light average	.25
D. S. bellies, medium average	.25

SWIFT & CO.

	No. 1.	No. 2.	No. 3.
Ribs	28	22	18
Loins	40	32	28
Rounds	26	22	18
Chucks	12	10	8
Plates	12	10	10

QUOTATIONS LOCAL STOCKS AND BONDS

	Bid.	Asked.
Atlanta National Bank	300	310
Atlantic Ice and Coal common	86	88
do. pfd.	74	76
Atlanta & West Point R. R.	130	135
Atlantic Steel common	93	95
do. pfd.	90	93
Augusta & Savannah R. R.	80	82
Bibb Mfg. Co. (Macon)	200	....
Central Bank & Trust Corp.	170	175
Exposition Cotton Mills	....	600
Eagle & Phoenix Cotton Mills	225	235
Empire Cotton Oil common	65	68
do. pfd.	84	87
Fulton National Bank	140	145
Fourth National Bank	297	300
Ga. Ry. & Elec. 5s, pfd.	68	70
do. 8s, stock	100	101
Ga. Ry. & Power common	12	14
do. 2d pfd.	14	18
do. 1st pfd.	76	81
Ga. R. R. & Banking Co.	215	220
Hillside Cotton Mills	290	....
Lowry National Bank	245	250
Milstead Mfg. Co.	420	430
Southwestern R. R.	82	86
Securities Sales Co.	....	100
Trust Co. of Ga.	....	360

Bonds.

Atlantic Ice & Coal Corp. 6s	89	90
Atlantic Steel 6s	93	95
Central R. R. & Banking Co. 5s	75	82
do. 4s	70	75

Liverpool Cotton.

Liverpool, November 2.—Cotton, spot in moderate demand; prices higher. Good middling, 19.03; fully middling, 18.03; middling 16.78; low middling, 12.98; good, ordinary, 10.03; ordinary, 9.03. Sales, 3,000 bales, including 5,500 American. Receipts, 11,000 bales, including 8,400 American. Futures closed quiet; November, 15.76; January, 15.48; March, 15.12; May, 14.85; July, 14.62; October, 14.07.

Economy.

(From Cartoons Magazine.)

She—George, dear, I've just been thinking that if we could afford to buy that thousand dollar car—

He—Yes?

She—Wouldn't it be just splendid to get that two thousand dollar one we saw in the window?

J. W. JAY & CO
COTTON MERCHANTS
MEMBERS:
New York Cotton Exchange
New Orleans Cotton Exchange
New York Produce Exchange
New York Coffee & Sugar Exchange
ASSOCIATE MEMBERS:
LIVERPOOL COTTON ASSOCIATION
Orders solicited for purchase or sale of cotton and cotton seed oil for future delivery. Liberal advances made to spot cotton for do livery. CORRESPONDENCE INVITED
25 BROAD STREET, New York

COTTON PRODUCTION
In
United States
We are distributing a chart showing cotton production by states from 1915-16 to 1920-21. Copies may be obtained upon request. Orders solicited in Cotton Futures. Personal attention by a member of the firm. We keep our clients well informed by letter and by wire as to cotton crop conditions.
Correspondence Invited
Johnston Bros.
Members New York Cotton Exchange
27 William St., N. Y. City

Wanted—A Responsible Position
DEAD MEN
Tell No Tales
I am not a dead one. The tales I tell get results. Am now in New York City and have been for 14 years, but want business connection in Atlanta—my home. Selling, publicity and advertising. Years of mechanical and electrical experience; also, automotive equipment—passenger, truck and tractor. Success in handling large force of employees. Can give proposition immediate consideration.
Address Raldon, Box 182, Constitution

Orders for COTTON, COTTON-SEED OIL & GRAIN solicited.
MOSS & FERGUSON
Members New York Cotton Exchange
No. 1 Wall Street—New York.

NORMAN MAYER & CO.
Cotton Commission Merchants
NEW ORLEANS
Members of
New Orleans Cotton Exchange
New York Cotton Exchange
Associate Members of Liverpool Cotton Association.
New Orleans Futures Brokers' Association.
Orders solicited for purchases or sale of cotton for future delivery. Special facilities for receiving and delivering cotton on contract.
Copies of "The Cotton Boll," our weekly market publication, mailed free upon request.

H. & B. BEER
Established 1872
COTTON, STOCKS, BONDS
Grain, Provisions, Coffee, Sugar and Cottonseed Oil
Private Wires to New York Chicago and Principal Points
MEMBERS: New Orleans Cotton Exchange; New York Cotton Exchange; New York Stock Exchange; New York Produce Exchange; New York Coffee and Sugar Exchange, Inc.; Chicago Board of Trade
Associate Members of Liverpool Cotton Association
BRANCH OFFICE 821 Gravier St. Phones Main 6272-6273
MAIN OFFICE 325 Baronne St. Phones Main 6274-6275
NEW ORLEANS

Hubbard Bros. & Co., Cotton Merchants
Hanover Square, New York
Members New York Cotton Exchange, New Orleans Cotton Exchange, New York Produce Exchange; associate members Liverpool Cotton Association. Orders solicited for the purchase and sale of cotton and cotton seed oil for future delivery. Special attention and liberal terms given for consignments of spot cotton for delivery. Correspondence invited.

THE FIRST NATIONAL BANK OF BOSTON
Transacts commercial banking business of every nature.
Make it your New England Bank.
Capital, Surplus & Profits $37,500,000

RUBBER—
THE NEW INDUSTRIAL KING

Though still in its infancy, the remarkable growth of the Rubber Industry within the past few years adds another absorbing chapter to the romance of American business progress. It is now predicted by many noted economists that the time is not far distant when Rubber Products will lead all others in comparative volume and value of yearly manufactured output. The demand of rubber products has increased faster than the ability of the present factories to produce. Almost every company producing rubber goods has been forced to double and treble production in an effort to fill their orders. Everywhere new factory units are being rushed to completion in the race with demand.

This condition must in great part maintain for many years to come. The growing transportation and mechanical needs of the world will multiply the demand for rubber products.

Planning for the future of the rubber industry is something manufacturers, engineers and skilled chemists are constantly doing. In the laboratories of the great rubber manufactories are men who think in rubber for years ahead. They foresee an ever-increasing production of crude rubber, which will make possible the fabrication of rubber articles now undreamed of by the public mind. It will, after all, be but history repeating itself.

The rubber fiber shoe sole came suddenly to public notice, but it was thought out by rubber experts long in advance of its debut. Rubber manufacturers and chemists waited for low rubber and high leather. The market was finally ready to be conquered by the fiber sole, as it will be on future occasions for other new and revolutionary rubber products.

The outlook for the future of the rubber industry is indeed most encouraging. While all lines of rubber goods, such as footwear, mechanical goods, druggists' sundries, etc., show an increase, the most marked development has been and will continue to be in the tire industry.

While the price of crude rubber remained normal during 1919, the cost of other raw materials such as fabrics used in the manufacture of tires and other rubber goods, wages paid to rubber workers and other items of overhead expense increased considerably over pre-war levels. In spite of these greatly increased costs of production, practically all rubber factories earned immense profits for the year and distributed liberal stock and cash dividends to common stockholders.

Those who had the foresight to purchase stock in the present profit-makers at the time of organization, are the persons who profited most from the earnings of the rubber industry during the past few years.

The lessons these facts teach are simple to those who have faith in American industrial development. Business history proves that most fortunes are created from small investments in good companies at their birth.

The first major expansion of the Diamond Holfast Rubber Company is now well under way. Those who invest in this institution now will be liberally rewarded for their foresight and faith in the industrial progress of this young company. Our remarkable growth in the past four years can be more easily duplicated in the next. Our early struggles and problems have been successfully solved. Factory processes and sales plans have been perfected. The future cannot but increase the success this company has already achieved.

Inviting you to become a stockholder in this company all details regarding our past business history and future plans will be gladly placed in your hands so that your final decision may be based on careful consideration and investigation of facts only.

Call, write or phone the company's Fiscal Office, 119 Hurt Building, for any specific information desired regarding the re-financing of this company. Phone Ivy 2276

DIAMOND HOLFAST RUBBER COMPANY
Factory and General Offices
Atlanta Georgia
References: Lowry National Bank, Fourth National Bank, Dun's or Bradstreet, or Any Accessory Dealer.

White Potatoes.

Chicago, November 2.—Potatoes stronger; Michigan, Wisconsin and Minnesota round whites, $2.15@2.30; do. sacked, $2.10@2.35.

Plans for a dirigible airship that will be the largest in the world with the exception of the "R-38," now building in England for the navy department. — Popular Mechanics Magazine.

One fly has been found to carry six million, six hundred thousand disease germs on its body.

20 PAYMENTS
One each month buys any Stock or Bond. Purchaser receives dividends. Write for current list and booklet—FREE.
GUTTAGE & McGOVERN
Members Philadelphia Stock Exchange
1430 So. PENN SQUARE PHILADELPHIA

Investing without Capital
Many people now invest in high grade listed stocks and bonds without capital—that is, they buy them on the Kriebel Systematic Saving Plan and pay for them out of their monthly earnings.
They are finding it highly profitable. It is not a short cut to wealth, but it invariably yields liberal interest *plus* a profit.
What can be accomplished by this plan is told in Peter Perkins' story, "Getting Ahead." By investing $25 per month for 10 years he accumulated $10,000. The booklet tells you what stocks he bought, the dividends received each year, and the market advance of each stock. It's fascinating. Shall we send you a copy? It's free. Dept. L
KRIEBEL & CO.
INVESTMENT BANKERS
137 So. LaSalle St. Chicago

ESTABLISHED 1872
Orvis Brothers & Co.
60 Broadway, New York City
We Invite Accounts
For Future Delivery Orders in
Cotton, Cotton Seed Oil, Coffee, Sugar, Grain, Provisions
Stocks and Bonds
For Investment or Carried on Conservative Margin
Inquiries Will Receive Careful Attention and Prompt Response
MEMBERS
New York Cotton Exchange
New Orleans Cotton Exchange
New York Stock Exchange
New York Coffee & Sugar Exchange
Chicago Board of Trade
New York Produce Exchange

Country Produce.

Chicago, November 2.—Butter unchanged. Eggs unchanged.
Poultry, alive, higher; fowls, 29c; springs, 28c; turkeys, 35c.

France is engaged in developing her oil industry, which has long been neglected. It is said that the very first efforts to refine petroleum were made at Pechelbronn. These commenced four centuries ago. To a great extent they were failures, but it is said that for 180 years a refinery has been in operation at that place.

London Money.

London, November 2.—Bar silver, 83¾d per ounce.
Money, 4½ per cent.
Discount rates: Short bills, 6 5-16@6 11-16 per cent; three-month bills, 6 11-16 per cent.

An English savant has called attention to the airplane as a carrier of pest and pestilence. He said instances had already been known where pests and insects have been carried from one point to another, and it would be just as easy to carry the germs of disease.

THE Nunnally Company has declared a one dollar per share dividend on the Common Stock, payable December 31st, to stockholders of record of November 30th.
We recommend the Common Stock of the Nunnally Company as an investment.

SERVICE SECURITIES SALES CO. SECURITY
64 Peachtree Street Atlanta
Phone Ivy 2200

Carey
BUILDING SUPPLIES
Quality Products Sold at Low Prices Because Produced In Big Volume
We offer our customers the Carey line of Asphalt building materials because this 47-year-old concern operating the largest roofing plant in the country, produces the highest quality asphalt products we know anything about.
Our big turnover of these products makes it possible to sell these quality products at minimum prices.
Roofings
Prompt deliveries can be made on roll roofings in light, medium, heavy and extra heavy weights. These roofings are of the best asphalt felt construction, and are surfaced with finely crushed minerals. Inexpensive, easy to apply.
Shingles
Carey Asfaltslate Shingles are made of felt saturated with tempered asphalt, consequently they can never crack or split. They are surfaced with spark-proof crushed slate, and comply with all building laws. The red or green crushed slate surface is very beautiful and is fadeless.
Wallboard
Carey board is all ready to apply. It consists in large panels that require no painting or decorating. It is ideal for finishing unfinished rooms and for all kinds of partitions. Water-proof, sound-proof, vermin-proof—saves coal in winter and keeps rooms cooler in summer. Inexpensive and easy to apply.
Asbestair Furnace Pipe Insulation. 85% Magnesia, Steam Pipe and Boiler Covering
These Carey Asbestos and Magnesia insulating products save their cost in coal saved, so why not have us inspect your heating and power system and make it efficient.
It puts you under no obligation to consult us about any building or insulating requirement.
R. O. Campbell Coal Co.
GEORGIA DISTRIBUTORS FOR ALL Carey PRODUCTS,
Also for all
Pee Gee Paints, Varnishes, Enamels, Fillers, etc.
PLASTER, CEMENT, LIME, SAND
SLAG, COAL, BRICK, ETC.
228-232 Marietta Street Atlanta, Ga.

Sports — Sweeping Plan Proposed by Heinemann

Edited By Cliff Wheatley

Pelican Prexy Would Pool Southern League Receipts; Clubs to Share Equally

New Orleans, La., November 2.—(Special.) — What may seem the most revolutionary and drastic piece of legislation proposed in the history of the Southern league will be advanced to the league directors next month by President A. J. Heinemann, of the local club. The scheme proposed will totally reorganize the financial ararngement of each club as well as the league on a basis whereby the eight clubs will divide the annual profits in eight equal parts. Thus the weaker clubs will be strengthened with a view of equalizing the competition. All clubs will be held within the salary limit, and Southern league fans will enjoy a higher class article of ball as a result.

While the proposition did not originate with the local mogul, he conscientiously believes it can be worked to the success of members who may object to curtailment of part of their profits. President Heinemann said that while Atlanta, Birmingham and Memphis would object to such a proposal, he believed it would be a Godsend to Chattanooga, Mobile and Nashville, and that possibly Little Rock would look favorably on the scheme.

Briefly the arrangement would be as follows:

All the gate receipts of the eight clubs forming the league to be forwarded to the office of the league president, from which office the salaries of the players would be paid.

The clubs would retail all connection for reserved and box seats, concessions and advertisements to maintain the running expenses of the club, such as rent, office, salaries and general upkeep.

Raise Salary Limit.

Raise the salary limit of the league to $5,500, which would strike an average of $300 to $400 a month, and let the president of the league mail checks to players semi-monthly.

At the end of the season divide the remaining sum on hand in the president's office equally between the eight clubs.

What good would such a seemingly wild proposition accomplish, and why the sudden philanthropy on the part of President Heinemann or any other club president who has a money maker?

By having all the gate receipts pooled, the smaller clubs like Chattanooga, Mobile and Nashville could hire players and talent within the proposed increased salary limit on a par with the stronger clubs.

With eight clubs equally balanced, interest in the play would be stimulated; the larger clubs would draw bigger gates in the smaller towns and the smaller towns would in turn run up larger totals when playing in the big towns.

President Heinemann believes that the increased attendance from such an arrangement would almost offset the probable loss of the larger clubs.

The Southern league sinking fund also would be fortified greater financially by taking the usual 10 per cent rakeoff from a greater attendance.

During the year of 1920 Birmingham, Atlanta, Memphis and New Orleans earned upwards of $40,000, while the Little Rock club also enjoyed a prosperous year by virtue of their pennant-winning team. However, this has not always been the case with Little Rock, who, like Nashville, Chattanooga and Mobile, have had lean years. Under the reorganization arrangement the entire eight clubs probably would strike an annual division of from $16,000 to $18,000 in addition to other profits from concessions, etc.

Pelican Receipts.

As an example of how baseball is patronized in some of the towns with weaker clubs, President Heinemann cited a case where the Pelicans played in Mobile and drew down for their end of the affair $85.40. The same happened in Chattanooga during the successful road trip of the Pelicans toward the latter part of the year.

"There is no question in my mind that a financial arrangement of this kind wouldb e a whooping success," said President Heinemann. "It would not only be the salvation of the weaker club, but would eventually work to the interest of the clubs enjoying the large profits. A chain is no stronger than its weakest link, and if we are not to care for the weaker clubs of the organization then soon we will have to be looking for other clubs to take their franchise.

"I may seem like I want to be the godfather of these smaller clubs and perhaps I am, but aside from this seming philanthropy on my part I positively believe every club in the league will benefit. The salary limit has been the biggest trouble. It has been a joke. All the clubs that could possibly afford to evade the limit did so. The clubs with small revenue had to suffer along with players below the Southern league standard. If I can get the support of the weaker clubs on this proposition I intend making it the one big issue at the league meeting in December. It's not my scheme, but, believe me, it come from a man who knows baseball and, in additi n to this, understands finances even better than he does baseball."

Red and Black Enters Struggle Prepared to Wage Great Fight

BY JOHN H. MAHONEY.

Athens, Ga., November 2.—(Special).—Any doubts that may have existed in some quarters as to the strength of the 1920 Georgia football eleven were effectively expelled last Saturday, when Georgia defeated the strong Auburn team in Columbus. A retrospective view of this struggle brings to light some highly significant facts.

Georgia entered the game outdoped and outweighed. Not only the Auburn supporters, but the majority of the football public freely predicted that the giant Auburnites would easily defeat the Red and Black. From seven to fourteen points were spotted by the followers of the Orange and Blue up to the time of the fracas. And, when the Auburn squad trotted out on the field, led by Captain Sizemore, one was carried back in mythology to the days of the Titans and other gigantic peoples. They are undoubtedly the biggest bunch of men in the south, if not in America. A conservative estimate would give the Tigers an edge of twenty pounds over the Georgia line. The Georgia line, which is no welterweight outfit, looked very small indeed beside them.

Auburn has a fast, driving backfield, which hits the opposing line with a rush. Her forwards, however, are slow in opening a hole for the backs, and they are necessarily held in check on this account. Georgia gained through the Auburn line more than the most enthusiastic predictor would have hoped for. The Tiger line is as near impregnable on line bucks and plunges as is humanly possible. If the forwards did nothing but lay down in the path, it would be mighty tough sledding for the opposing eleven.

The Georgia line showed that weight isn't everything, however. To the line goes the major part of the glory. They held like the proverbial stone wall most of the time, and when the oval was carried anywhere near their goal, a barrage couldn't have budged them.

Held for Downs.

Three times the Tigers worked the pigskin well in the very shadow of the Georgia goal and three times the Georgia line held them for downs. Dave Collings punted three times from behind his own goal line. The Wildcats realized that they had a spotless record. Oglethorpe scored a drop-kick tally, but no team has pierced the line for a touchdown, and they fought to keep that record clean from touchdowns by Auburn. It has been said over and over again that Georgia teams are never outfought, no matter what may be the odds. They faced inconceivable odds in the Auburn game, but not once were they outfought.

The fight was the all-impressive fact of the game. Both elevens fought with might and main. Auburn had just run up a fifty-point score on the Vandy eleven the Saturday before, and she wasn't looking for the strong attack she had to meet. It wasn't a luck affair, as some have been prone to regard it. It was a clear-cut, hard-won victory and the Auburn supporters were the first to admit it. The game eliminated Auburn from the rank of championship contenders. The Auburn team is a wonderful team to lose to. They are gallant fighters and gallant losers. They always fight to the last, and they will give some elevens trouble before the season is over.

A lot has ben said about the Georgia team, but little has been said about the men who play on it. A few words concerning the men who played Saturday and defeated one of the strongest elevents south of the Mason and Dixon line should not prove amiss:

At left end, Owen Reynolds. Owen hails from Donaldsonville, and he prepped at the A. & M. school of that part of the state. He weighs 160 and is playing his third year on the team. Owen is a brother of the famous Red and Black halfback, Jim Reynolds, so football must be a family accomplishment. After Coach John Heisman saw him play at end in the Alabama game last year he gave him the coveted all-southern berth.

Pew at Tackle.

At left tackle, Artie Pew holds sway. Artie weighs about 195, and all of it's brawn, too. He received his rudiments at Peacock, played a year for the Red and Black, and then went into the marines to buck a far more powerful line than any football barrier. Coach Xen Scott, the guiding genius of Alabama's football destinies, though Pew was the best tackle in the S. I. A. A. last year, and he is playing better this year than last. A powerful man on both defense and offense, and he never misses his man.

H. C. Whelchel, of Douglas, Ga., played alongside of Pew Saturday. He tips the scale at 205 pounds, which is fairly good. "Puss" prepped at the Eleventh District A. & M. and he is playing his second year on the Red and Black. He always plays stellar ball, but anybody will tell you that he outdid himself Saturday.

Next, Captain "Bum" Day, all-American and center-nonpareil. "Bum" has won quite a few games for the Wildcats through his own efforts. Away back he played on the Eleventh A. & M. team. This is his second year in Red and Black togs.

On the right side of the line, one J. H. Vandiver, at right guard, who is playing his second year. He is one of the best guards in the game, a product of Darlington High school in Rome, Ga.

At right tackle one finds Joe Bennett, who weighs a mere 185. He was a prep star at Tech High school and is keeping up the good work in college. Although playing his first year on the team, he plays a wonderful game at the tackle position.

At the right end, "Red" Owens and Page Bennett. Both playing their first year on the team and both corking good men on the wing positions. "Red" Owens was a mighty good football player at the Boys' High before his advent at Georgia. He weighs a little over 160. Page Bennett weighs 175 pounds and is a product of G. M. A.

The Backfield.

In the backfield, Cheeves, Hartley, Echols and Collings, the quartet who wrought the unlooked-for defeat of the Tigers Saturday. At quarter, the reins of generalship will be found in the hands of "Buck" Cheeves. "Buck" weighs a scant 145, but he is one of the best open-field runners in the game. He prepped at Marist and G. M. C., and was all-southern pick by several experts last year.

"Dick" Hartley, a Fort Valley peach when it comes to the pigskin, weighs 168 pounds, and, incidentally, 168 pounds of fight and speed. A brilliant man on the offensive and a player who backs up the line with eclat. He got away for two runs, totaling 170 yards, in a minute and a half during the South Carolina game.

Dave Collings, a running mate of Hartley, played end for the Red and Black last year. However, he's much more at home in the backfield, so he was shifted there to fill a halfback position. Day does all the putting for the Red and Black, and tears up a line when he hits it. He prepped at Boys' High and is playing his second year on the eleven.

At full, Roy Echols, a product of Darlington, is playing his first year. He weighs 170 and did a lot of the bucking Saturday.

These are the men who won the victory which upset the dope and effected an upheaval of the predictions of a few days ago. They will meet the University of Virginia this coming Saturday in Charlottesville. This promises to be one of the hardest games left on the schedule. Virginia plays under the one-year rule, and this will mean that the line will be weakened by the loss of Joe Bennett. While Roy Echols will be out of the backfield. The game last year resulted in a seven-to-seven tie on Sanford field, but the Virginians are determined that there shall not be a tie this year. They have a strong eleven, the strongest since the days of Gooch and Mayer, in fact, and it should prove a hard-fought and a hard-won game.

PITT PIRATES SPLIT PROCEEDS OF TOUR

Pittsburg, Pa., November 2.—Members of the Pittsburg Pirates staged a two weeks' barnstorming tour trip after the close of the National league season. The journey took them through the western part of Ohio, through Indiana and the southern portion of Illinois. When the trip was ended the boys split up the jackpot and had a shade better than $500 for each member of the squad.

CLEAN-UP OF GAME COMING

BY HUGH S. FULLERTON.

Cleanup day in baseball is at hand. The desperate efforts of some of the politicians of the game to check the tendency toward reform will not prevent the reformation.

The National league heads are determined to lay all cards on the table and go through with the fight for complete revolution in baseball government. The minor leaguers, headed by Mike Sexton, are equally anxious for a complete change and for a sounder and better government.

Always, in these things, Ban Johnson seems to be the stumbling block to complete agreement. There is no objection on the part either of the National league club owners or of the minor leaguers to Mr. Johnson as president of the American league. The objection to him in that capacity appears to be on the part of a minority of the club owners in his own circuit. If the American league desires to retain Mr. Johnson as president the minors do not object at all, but they do oppose Johnson's political methods and his interference in baseball outside of his own league.

Publicity Is Need.

For the good of baseball the immediate retirement of Johnson would be the best thing. The next step in restoring the confidence of the public in baseball would be the quick retirement to private life of Charles A. Stoneham, head of the New York club and of John J. McGraw, its manager. Following that the retirement of George Washington Grant, the alleged owner of the Boston Braves and of August Herrmann, head of the Cincinnati club, could follow with beneficial results.

If the National league is honest and sincere in its declaration that it intends to play all cards face up on the table it can do baseball no greater service than to make public a bona fide list of the owners and stockholders of its clubs. If it will do this the baseball public will do the rest—and several men whose connection with the game has not done it any particular credit will be automatically discarded.

Reforms Sought.

Immediately after the disclosures of the Chicago White Sox there was a frantic rush of owners and officials to reform things and to clean the game entirely. Then came some sudden back pedaling and slowing up. Veiled insinuations followed that there had been too much haste. During the world's series I found among baseball men a pronounced and increasing sentiment for going slowly in reforms. It was whispered that they had gone too fast and too far, and that, perhaps, mistakes had been made. Also it was hinted that maybe after all, the ball players who admitted themselves guiltv of debauching the nation's sport, who had sold their friends, who had debased themselves for the rotten money of tenner gamblers, could not be legally expelled from baseball. It was hinted guardedly that it would be a bad thing if one or two of them should bring suit and charge organized baseball with blacklisting them.

A terrible picture was drawn of the effect such a suit would have upon the old suits growing out of the Federal league war.

If Buck Weaver, for instance, should sue and prove that he had been expelled, that the club owners had agreed to drive him out of the game, would it not prove the old charge that baseball is a trust exercising power to deprive men of their rights to earning a living?

Could they expel these men and not prove, by that act, that what the Baltimore club-owners charged, was true?

Better go slow until those suits were disposed of. Better make no change.

Public Opinion.

It was amazing to find a belief among baseball men that the public will forget the scandal. The attendance upon and the enthusiasm over the Cleveland games was pointed as proof that the fans already are forgetting. The faith of the public, they said, was not shaken. The public believes all the crooks are caught, and that the others are caught and that the others are innocent. No real harm done, after all.

They talked along that line. They probably believe it. They said that the clamor against the slacking players who dodged military service die dout quickly, and that the public forgot it as soon as the slacker made a few base hits. Meaning that they would forget this case. They do not believe in the force of public opinion, or else they believe that baseball fans do not care. If so, they argue, why make radical changes?

I heard one wager offered that two club owners who were named, would be bidding for the services of Buck Weaver and Joe Jackson next spring. I heard one man assert that it would be possible to create a public demand for the return of Joe Jackson to the game.

In spite of the low opinion these persons hold for the force of public opinion, no one need be alarmed. No matter what the legal technicalities may be, there is no danger that any one of the eight ousted from baseball ever will have the nerve to face an American crowd in a baseball game.

Politics Must Go.

The National league seems sincere in its determination to cleanse the business as well as the sport. Perhaps the American league clubowners are quite as sincere in their desire so to do—but the shadow of the old political war complicates their actions. Some of them attribute all the movement to change the government of the game to enmity to Johnson.

Plainly, the only way to reform the sport, to drive out the crooks among the players and to keep the business clean, is to eliminate politics. If we can eliminate politics without eliminating Johnson, a leopard can make four changes of spots a day.

If the reform is to be genuine, let's get rid of the politicians, the men who have aspired, and perhaps conspired, to control baseball entirely.

The first step toward that is a publication of lists of stockholders. When the National and American leagues are ready to announce in print the names of owners, we can hope for reform.

HEISMAN JOLTS PENNSY PLAYERS FOR POOR SHOWING

Philadelphia, Pa., November 2.—Members of the University of Pennsylvania football team were given their first rude jolt by Coach John Heisman, following the game with Lafayette in which Penn was the winner by a single touchdown. The Quaker crew, feeling quite chesty, reported to Heisman the Monday following the game, only to be placed on a grill for half an hour about their poor work, with several minutes devoted to proving to the members of the squad that they weer outplayed and won only because they had the luck with them.

NEW YORK LUNCHURANTS.

IF YOU DIDN'T REGISTER SATURDAY you lost your last chance to vote against the bird who invented one-armed lunch cabins for two-armed appetites. New York biscuit galleries are the healthiest spots in the world. True, there are more spots than health, but you always come out of a sudden dining room with an appetite.

SOUP IS UP to 20 cents a flat dish and a goldfish would have to order eight china scoopfuls to get a swim. The old-fashioned recipe for sickness was to feed a cold and starve a fever.

THE SUDDEN LUNCHROOMS think that everybody in New York is feverish.

THE MAN THAT INVENTED the menus took first prize at the grand centennial exposition of interurban comedians. They grab the butter out of a machine that looks like a mouse trap. Butter comes out of it, but nobody knows what they throw in it. Steal one bean from the succotash and it ain't succotash any more. You have a kernel of corn in its purest, undiluted form.

THE SUGAR IS SWEET compared with the salt, but they don't put the chile sauce on the table any more. They're more afraid of customers than they are of burglars. Remember the old-fashioned napkins you used to tie around your chin like a hoss collar? Now you can use that for a soldier hat, but even a careless man ain't going to get anythig to spill.

EATING IN A METROPOLITAN hash arena is an Oliver Twist against an Ethel Barrymore.

FIGURE THAT OUT on your duplex skull.

THEY CHOP THE BREAD OFF in a cigar cutter and give you a fork with the lamb chops instead of a set of blueprints.

LOOKS LIKE HOOVER started to feed the world and then took a run-out powder.

DEMPSEY AND JESS TO FIGHT

Montreal, November 2.—Jack Dempsey, world's heavyweight champion, announced today that he had agreed to a 15-round bout with Jess Willard, former world's champion, to take place next March 17. The location of the fight, he said, had not been decided.

MADISON AGGIES AND LOCUST GROVE PLAY TIE BATTLE

Madison, Ga., November 2.—(Special.)—Madison A. & M. and Locust Grove tied here Saturday, score 7 to 7. Locust Grove had a lucky break in the last quarter, and had the game in her own hands until the last three minutes, when an attempted field goal from the 25-yard line was blocked, the ball bounding into Stein's hands, of Locust Grove, who struck off for a 75-yard run and Locust Grove's tying touchdown.

Madison A. & M. has met defeat only once this year, while she has three victories to her credit. The Madison team has open dates between November 5 and 9.

22 Years of Moran's Life Spent Coaching Football

BY ROBERT W. MAXWELL.

Charles B. Moran is an umpire in the National league. He is a good, high-class arbiter and made quite a record in the short time he has been on John Heydler's pay roll. He doesn't get into many jams on the ball field because the players know he is fair and honest, and, anyway if they don't like his rulings all of the arguments in the world cannot change them.

Moran has a pretty voice when working behind the plate, and those who witnessed the final game between the Phils and Cincinnati marveled at its volume. It is a cross between a bullfrog with a heavy cold and a buzz saw with a flat tire. That a voice just booms its stremolo basso notes all over the pla.e and everybody knows what is going on.

But it is not about Moran's voice or his highly efficient umpiring that we are punishing the ivory keys on the typewriter today. Charley is more important than that. He stands out as one of the most successful football coaches in the country, and that includes Danville, Kentucky.

This is the same Moran who made such a record with Centre college last year. He took virtually an unknown team, taught the players a couple of prayers and mopped up everything on the schedule. The eleven was the sensation of the year, and played such good football that Harvard placed Centre on its schedule.

When Moran's name was mentioned last year the dear old public wanted to know what it was all about. A stranger was pushed into the spotlight, and everybody was surprised. Moran never was heard of before and there was a rush on the part of the figger filberts to grab the story of his life and learn the exact location of Centre college.

Introducing Moran.

Charley Moran is not a novice of the gridiron. He has been coaching football teams for twenty-two years, which means he started when 19 years of age. That's starting pretty early, but in those days a coach wasn't hired unless he could play on the team. He was with Bethel college until the fall of 1901, when he took charge of the University of Nashville.

The next three years were spent in Dallas, Texas, where he coached the Dallas A. C. In 1905 and 1906, Moran palyed with the Massillon Tigers, and was one of the speediest halfbacks in professional ranks. He was on the same team with Charley Rigler, his brother umpire, Rigler being a stalwart tackle.

He went to Grand Rapids in 1907 and in 1908 signed up with Texas A. & M. college. He had great success down there, and in 1914 went to Carlisle, where he was assistant coach and trainer.

Moran decided he had enough football after that and stuck around the old homestead at Horses Cave, Ky., for two years. In 1917, however, he made a trip to Danville to see his son, who was attending Centre college. While there he helped coach the football team and made such a hit that the authorities asked him to stay.

The big game with the University of Kentucky was only two weeks off and Centre wanted to win. The year before Kentucky walloped them 86 to 0, and a score like that was considered humiliating.

Moran took charge of the team and won the big scrap by the score of 3 to 0. After that he was asked to stay there for the rest of his

Continued on Page 14.

Shorty gets an Earful!

Friday

Howdy from New Orleans, Pete!

Say, old clock, you've got the time—maybe you'd like to hear this one! As we were rolling into New Orleans yesterday one of the men in the club car was recounting his cigarette experiences; how he finally pulled a trick on his luck and got set right!

This party told a story about the initiation of a young fellow into a college fraternity and how he was just about scared to death when the black cap and the noose were adjusted! He was advised to say his last word. In a quivering voice he managed to get out:—"All I've got to say is that this is certainly going to be a lesson to me!"

"Well, I've had my cigarette lesson", continued the traveller. "I went up and down the line on cigarettes until I got hold of Camels and got deep into their quality and mildness and delightful flavor! There never was a blend such as Camels combination of choice Turkish and choice Domestic tobaccos! I'll say it—Camels taught me what a cigarette should be and they'll teach any man who smokes!" Thinks I to myself—sic 'em, judge, every word is a sentence!

Now, Pete, that's the kind of Camel thanks-giving stuff you get north, east, south, west and through the middle! That's all as true as that little sheep will wag their tails!

I did some tall thinking as I browsed through the quaint old French quarter this evening—how universal the appeal of Camel cigarettes really is! Figure the travelling I've done and the people I've met—each city different from the other—AND Camels have been the ONE cigarette to be found everywhere—and the cigarette most smoked at each point! Pete, old backstop, it's wonderful the way smokers are sliding home to Camels!

Dallas, Texas, for me!

Yours Shorty.

Camel CIGARETTES

IN THE WORLD OF SPORTS

PRACTICE IS LIGHT AT TECH

BY WALLACE GEORGE.

These days are pleasant ones for the members of the Golden Tornado —all because of their glorious work in the battle with Old Centre a few days ago. To the victor belongs the spoils and to the Yellow Jackets belongs a world of deserved credit and much needed rest from the terrible strain the team operated under for the entire past month.

The schedule this year grouped the two trips and the two hardest games of the year for consecutive Saturdays, and to complete this portion of the 1920 season in the fashion they did the Tech men played football little short of miraculous. The first of the season began inauspiciously enough and the games with Wake Forrest and Oglethorpe were little more than the average early fall grid contests. The Davidson game had been billed as a real scrap, but when four of their regulars were out of the game it turned out to be another socalled practice game for the Tornado.

After the Vandy victory it was necessary for the White and Gold to hasten back to Atlanta immediately and prepare for the annual trip into Pittsburg. Time was short for the work and the Jackets rolled out of here to take on the Panthers with but two days of workout. The game the Golden Tornado of 1920 put up on Forbes' Field Saturday before last is another scrap that is going to be long remembered, and the scare that Coach Alec threw into the Panther lair caused more heart failures in one hour than the death of Eugene O'Brien would cause among the feminine movie fans in a year.

But, notwithstanding the severe strain of the Pitt game and the long journey there and back, the Tech men could not slacken the pace they had set even for one minute. Before them lay the greatest game of the year on Grant Field—the contest with Centre college—and to get ready for it meant that not one single day of practice could be slighted.

How well they were prepared for the battle the sporting world found out shortly after 230 o'clock last Saturday afternoon. Scarce had the game got under way before the ferocious tackling of the Jackets began to spell victory for them.

But with that game past it meant that the Yellow Jackets could slow up the terrible grind for a little time at least. Despite this, though, Coach Alexander has kept his men in light work right along, and Tuesday afternoon at the practice hour saw the Yellow Jackets out on Grant Field in regular scrimmage.

The Clemson Tigers varsity hasn't put up as strong a game this year as usual, but is coming into Atlanta to give Tech all she is looking for. Ahead of Clemson lays her two big scraps of the year, her battles with Tech and Georgia, and when this Saturday rolls amound Clemson will put everything she has into the game in order to make a good showing.

As for the game Tech will play, no need never fear that Tech will take things easy just because they are not playing the world's champions or something of the kind. Coach Alex has been at the game too long to take any chances this late in the season and the winning of the Clemson game is just as important as any game this year has been. Closed practices will continue the remainder of the week and Saturday will see the Jackets with as strong a lineup as they have presented all this year.

ALMOST CERTAIN THAT COLONELS WILL PLAY HERE

An announcement was made Tuesday morning by the officials of the Tech Athletic association relative to the schedule for teh Golden Tornado for 1921, and states that it is practically certain that the Centre Colonels will appear again next fall on Grant field. The authorities up at old Centre were very anxious to have the game arranged so that it would be played in their home territory, preferably Louisville. But they were unable to offer half the guarantee in that city, or any other Kentucky city, for that matter, that the local college can give for another game here in Atlanta.

While the date of this game is still tentative, it is more than likely that it will come well up in midseason, and possibly later than it was played this year. The Colonels have a 1921 game already arranged in Boston with the Crimson again, the probable date of it being on October 22. If this is true, the Tech-Centre game will be very likely to be placed on November 5, or two weeks after the Centre invasion of the east, for it is known that both Coach Alexander, of Tech, and Moran, of the Colonels, are not anxious for their two hardest games of the year to come on consecutive Saturdays again.

Besides the Centre game, it is highly possible that Tech can get another big game for Grant field, either with a big eastern team or one of the Big Ten conference in the middle west. Such a game would prove another immense drawing cards for the local football enthusiasts, and certainly would be a nice boost for the grid game in Atlanta.

Other Games.

It is as near a certainty as could be wished for, too, that Tech will meet the best team in the east that wants a game in a battle royal on the Polo grounds in the latter part of October. Army, Navy, Yale, Harvard, Cornell, Penn State and one or two others of the big universities are hankering after a game with the Yellow Jackets, and New York seems by far the likeliest place for the fray.

Then on the local gridiron there are to be games with Auburn, Clemson, Georgetown, Davidson and Oglethorpe, as it now looks. Vanderbilt has refused, unofficially, to come to Atlanta next year on the plea that Tech will not schedule them except for a very early date, and that this has proved too disastrous in the past two years to attempt again next. If they back out, there are a score of prominent southern and south Atlantic teams that would gladly take their date. Just now, however, the Tech officials are hoping that an amicable arrangement with Vandy can be made, and that the Jackets and Commodores will be brought together again in 1921.

MAN-O-WAR & JOCKEY WILL POSE FOR ART

New York, November 2.—Jockey Clarence Kummer, who rode Man-o'-War in all his big engagements, will soon pose on the back of the famous horse for a noted sculptor in New York. Owner Riddle denies any knowledge of who employed the sculptor, but has given permission to have the horse pose.

Dudley Forgets How to Alibi

BY CLIFF WHEATLEY

And Executes Little Baby Act

Most of us are called upon to alibi at times, but we've never felt that it was necessary to call for a nurse when things didn't come out just as we wanted them to. Some mighty god plans of man have gone wrong since Adam and Eve found the apple in the garden and bit off a huge chunk, but still we don't believe it's necessary to cry about them, and say you're not going to play with that bad boy across the street.

Reading Bruce Dudley's account of the Tech-Centre game appearing in The Louisville Herald Sunday morning, we're forced to admit that said account was the best exhibition of how a baby does when you take its rattler away that we've seen this year of grace. As a football story, it was a beautiful waste of space, and we cling to the view that The Herald has much more white paper than its sporting editor has spunk to stand a sound licking—the kind the Kentucky Colonels were administered Saturday afternoon at Grant field.

We take it that Mr. Dudley was sent to Atlanta for the purpose of giving readers of Louisville some account of the game, and we take it, further, that said readers of Louisville are still waiting for said information. Mr. Dudley said somewhere in the article that Georgia Tech had won, but there he stopped and the remainder of the narrative was taken up in abuse of the vilest order.

Take Little Stock.

Twenty-thousand fans of Dixie, and a few thousand who get their mail on the border line, take little stock in what Mr. Dudley sent back for home consumption. They realize that Mr. Dudley must have been sorely disappointed, as, like unto the "Sage of Soho"—one of the Pittsburg dopesters—Mr. Dudley was rather prone to regard the Golden Tornado as a gentle little breeze, and not as a real cyclone, capable of packing untold destruction.

It was in this frame of mind that Mr. Dudley descended on Atlanta, and he simply had not thought it possible that there would be any story other than one of mingjulip triumph for him to send back. He never recovered from his shock, and he seized the nearest atbl, and cried out his grief for thousands of fairminded fans to laugh over.

Instead of setting forth unjust accusations that everything around Atlanta was crookeder than a Ponzi institution, Dudley might have dwelt at length on the splendid fight of the Centre outfit. He might have used at least one paragraph in asserting that Centre threw back the Tech line smashers three times on the one-yard line; he might have stated that Centre had traveled about six thousand miles within a week, and was not in fit condition for such a struggle.

These things, had they been brought out by Mr. Dudley, would have been read and BELIEVED by his Kentucky readers; but the trash he sent, squalling about the roughness of the game; yelping at "Red" Barron's unintentional step which carried his foot into Captain McMillin's face, and for which Tech was penalized, as the rule book says she should have been—this stuff will be read, but it won't be believed by the fair-minded gridiron followers of Kentucky.

A scrivener could have offered a very readable alibi, had he confined himself to these features of Centre's playing Saturday. It was apparent to the thousands of devotees that the Colonels were not in the best of condition for the battle, but why was Mr. Dudley called upon to step off the straight and narrow in presenting his absurd charges?

SUDDEN PHILANTHROPY OF JULIUS HEINEMANN.

Julius Heinemann, president of the New Orleans club, has joined the ranks of noble philanthropists, and, like the efforts of others who have attempted to give away fortunes before him, Friend Julius is likely to be misunderstood. His motives are a bit too altruistic for us to believe without further proof, and we're anxiously awaiting the fabled figure in the woodpile. There must be one, and it'll probably show up within the next fw days.

His proposal to pool the receipts of the Southern league next year will meet with a great fight when the moguls assemble, and the situation will clear up a bit at that time. We cannot feel that men like Charlie Frank and Rick Woodward, who have spent fortunes to make their respective cities baseball-loving communities, will want to see the fruits of their toil enjoyed equally by other moguls of the league, and we believe the stands they will take will be just ones.

GENERALS TO PLAY WEST VA. ON SATURDAY

Morgantown, November 2.—(Special.)—When Captain Lewis leads his team on the Laidley field at Charleston next Saturday afternoon against the strong Washington and Lee eleven the Mountaineers will be prepared to fight as they have never fought before. Local fans consider the Washington and Lee conflict as one of the most important on the schedule this year, and would rather see the team lose any other battle than that with the Virginians.

This year's varsity has inherited the old rivalry that existed in the past between the two schools, and they are determined to break the winning streak of the men from Lexington, who won the last three games played between th two institutions. While better teams have represented West Virginia in the past, the practically "green" one this season is considered by every one to be tne scrappiest aggregation in history.

The players, too, regard the W. & L. game as all important, and their present attitude toward the conflict is such that they expect to fear into their opponents and beat them unmercifully.

Six Previous Games.

Teams representing Washington and Lee and West Virginia have met on the gridiron six times in the past, and each team has won three of the games, all of which were played in Charleston. The schools first met in 1895, when the Mountaineers defeated their opponents by the score of 28-0. In 1897, when the teams again played the West Virginians emerged on the long end of a 14-0 score. For some unexplained reason the teams did not play again until 1902, when the Virginians suffered their third defeat, this time by the score of 17-5. After this victory, which was the last for the 'varsity, the teams did not play again until 1913, when the great W. g L. team of that year started to wipe out the three defeats by winning from the locals 28 to 0, which was the final score of the first game.

The following year a sensational and hard fought battle resulted in an 7-6 victory for the Lexingtonians, who were forced to extend themselves to the limit in order to down the university. After the thrilling battle of 1914 came the memorable conflict of 1915, which attracted national attention. As was the case of the year before, the game was very close, and with only a few minutes more to play, the Mountaineers were leading 8-6, when, to the surprise of the large crowd present, Sol Metzger, who was coach of the varsity, ordered his team from the field because of the alleged unfairness on the part of an official. Of course the game was forfeited to Washington and Lee, 1-0, and since that day neither team has met in any branch of athletics.

Played Before.

Many of the West Virginian stars have played in the W. & L. games, but owing to the fact that the six games have been scattered over a quarter of a century there are many Mountaineer luminaries who have never faced the Blue and White. This, however, has not lessened the rivalry among players of other days, and many of these "old-timers" will be at the game Saturday. "Hurry Up" Yost, the famous Michigan coach, was a mber of the team that defeated W. & L. in 1895, and his work was in the main responsible for the victory that year.

This season there is only one man on the Mountaineer squad who has played against the Virginians, and that is Cantain Lents, who came here in 1915, and is now playing his fourth year of collegiate football. He feels that he is duty bound to lead his men to a victory in order to efface the defeat suffered by the Mountaineers when he was a freshman here. Lentz never ceases to remind his men of the importance of the game this week, and as the men know nothing would please him more than a victory they will fight to the end to help him have the honor of being captain of a team that defeated the school's ancient foe.

VIRGINIA EXPECTS TROUBLE

Charlottesville, Va., November 2. Election day and an intermittent rain did not prevent the daily grind of Virginia's football warriors. Head Coach Warren is fully aware of Georgia's strength and realizes that his team will have to be at top-notch Saturday to get a verdict over the Wildcats.

Blackford, who was injured in the Johns Hopkins game, was tried out at guard today and as he is heavier than Fenwick it is quite probable that he will be found in the line-up Saturday. McConnel, a Georgia boy, will be played at left guard.

"Billy" Gloth, one of the best centers ever at Virginia, reached college this afternoon to assist Warren. He was up at Cambridge Saturday and declared that Kankins more than held his own against Tierny, of Harvard. The battle between Day and Kankins, therefore, should be worth watching Saturday.

Virginia undergraduates have great faith in their team and are counting on victories over Georgia, Vanderbilt and North Carolina. The victories over Johns Hopkins and the strong Rutger's eleven and the splendid showing against Harvard last Saturday all seem to indicate that Coach Warren's charges are making rapid strides forward and have not yet reached their top form.

Much is expected Saturday of Onpleman, the sensational open field runner, who has been out of the game with a bad shoulder since the Johns Hopkins contest. He was taken to Cambridge but saved for Georgia and is certain to start Saturday.

PRESIDENT DUNN PROMISES BETTER TICKET METHODS

Cleveland, November 2.—(Special.)—In answer to criticism on his method of handling world's series tickets, Owner Jim Dunn of the Cleveland club, today replied that he was aware of some irregularities that he would promise to have ironed out when Cleveland got into another blue ribbon classic. The Cleveland management forced fans to buy the tickets for four games at a time, and this system was regarded as encouragement for the scalper.

FUTURE OFFICERS MUST UNDERGO GREAT TRAINING

West Point, N. V., November 2.—Compulsory athletics is now a fixture at West Point. Since school opened formally in September, every cadet has been forced to take part in some branch of athletics with the result there has been less sickness and much more efficient work in school.

Officers in charge declare the system has proved its efficiency and a change to the old order of things would be a step backward.

SENATOR WALKER PULLING WIRES FOR SMALL CLUBS

New York, November 2.—Senator James Walker, of New York, the man mainly responsible for the Walker law, under which bouts are now held in New York state, is especially interested in the small clubs.

He contends there is no special credit due promoters who have monopolized the big clubs because they have sufficient financial backing to put on the big shows.

Walker is a boxing enthusiast and is watching the game closely in New York city.

PRISON TERM GIVEN TO "MYSTERY MAN"

London, November 2.—Six months at hard labor and deportation thereafter was the sentence imposed in Bow street police court today upon Erki Welthiem, the "mystery man," who was arraigned in this court a week ago today charged by the government with acting as an intermediary between members of revolutionary circles in Great Britain and Russian revolutionists. Neither the name nor the nationality of the prisoner was made known at the time of his arraignment.

It was upon Weltheim that the government's attorney announced that a letter from Sylvia Pankhurst to Nikolai Lenine, premier of soviet Russia, had been found, in which Miss Pankhurst was alleged to have written:

"The situation is most acute; not ready for a revolution yet."

Miss Pankhurst has since been sentenced to six months' imprisonment on charges of having published seditious literature designed to affect her navy, in the newspaper The Workers' Dreadnought, one of the articles in which was entitled "Discontent On the Lower Deck."

When the "mystery man" was first arraigned, he declined to answer questions, and was remanded for a week.

FEWER PERSONS KILLED ON RAILROADS IN 1919

Washington, November 2.—Fewer persons were killed on railroads during 1919 than in any year since 1898, and fewer were injured than in any year since 1910, said a statement issued today by the interstate commerce commission.

During 1919 a total of 6,978 persons were killed and 149,053 injured, compared with 6,859 killed in 1898 and 119,507 injured in 1910. Of the killed during the year, 273 were passengers, and of the injured, 7,456 were passengers. Employees killed during 1919 numbered 2,138, and 131,018 were injured.

Fewer trespassers on railroads were killed in 1919 than during any year of the commission's records, which go back to 1890. Last year 2,553 trespassers were killed and 2,658 injured. Railroad officials said there were less persons out of employment and fewer tramps than formerly, because of the war.

COERCION IS ALLEGED BY SOCIALIST LEADER

New York, November 2.—Adolph Germer, New York organizer of the socialist party, in a statement issued at party headquarters here tonight, declared that "the usual tactics of intimidation and coercion followed by henchmen of the old parties in evidence in previous elections, were also evident in the election today."

A "new method" in strong socialist districts "to cut down the workers' vote" was the "inadequate facilities" for handling the big number of balloters, Germer said, resulting in socialists being compelled to wait "from one to two hours before being able to vote."

"There is no doubt that the socialist party lost thousands of votes through these tactics," Germer said.

RAIN FAILS AT HALTING OGLETHORPE

BY FORD LITTLE.

The Petrel field was wet Tuesday aafternoon and over ankle-deep in mud, but like the birds, they are named after, the Petrels seemed to take a liking to the wetness. Most of the practices this year have been gone through within dust at least a foot deep, and the mud was almost welcomed by the Oglethorpe eleven. It served a fitting rarity and did much to relieve the monotony of eating dust, a favorite pastime of late on the Hermance field.

The linemen went through a strenuous afternoon's work under the direction of Coach Elcock. The members of the varsity line and the scrub line were placed opposite each other ,and a real practice was experienced by all of them. First the scrubs were on the defensive, while the varsity forwards attempted to break through the line, and then the first-string linemen were put on the defensive. The art of getting the opposing tackle out of a play was dwelt on at length by Coach Elcock ,and his efforts in this direction were apparently not in vain.

The two ends, David and Reeves, showed much improvement in this department of the game, and this fact is very encouraging to the coaches. The job of body-checking the opposing linesmen's end runs falls largely on their shoulders along with the aid of their tackles.

Training Linesmen.

While Coach Elcock ha dthe linesmen under his charge, Coach Anderson was handling the backfield membeers of the squad. Most of their practice was centered on the perfection of the forward pass game. The Petrels have shown marked improvement in this department since the first of the season, and by the time for the Furman game, they should prove adept in gaining ground by way of the aerial route.

Following this separate practice, the three teams were put to running signals. The varsity got the signals off with a perfection and speed that was remarkable considering the condition of the ground. One or two new plays have been added to the Petrel assortment by the coache, and they look like sure ground-gainers in the signal work.

The return of "Cord-wood' Bartenfeld to active participation in the practice was greeted with joy by the team and backers of the Petrels. He was going great until he received a dislocated shoulder just before the Sewanee game. "Cordwood" proved himself a bulwark of strength, both on the defense and offense of the Ogelthorpe eleven, and if he can round into his oldtime form, he undoubtedly will prove a very valuable man in the games yet to be played.

The team will leave Friday afternoon for Greenville, S.C., where they meet the Furman team Saturday afternoon.

BILLIARD ENTRY LIST FINDS STARS OF GAME ENROLLED

Chicago, November 2.—Entries for the national three-cushion billiard championship tournament closed today with twelve players listed. The tournament will open here November 12, continuing for three weeks. The players finishing first, second and third in the preliminary play will meet Robert Cannefax, of St. Louis, the present champion, for the title.

The list of entries follows:

Alfred De Oro, John Daly and C. F. Otis, New York; Pierre Maupome, Milwaukee; August Kieckhefer, Joseph Caprone and Charles Morin, Chicago; John Layton, St. Louis; Clarence Jackson, Kansas City; C. A. McCourt, Cleveland; Jesse Lean, Denver, and Hugh Hall, Toledo.

The winner of the tournament and the runner-up will receive $1,500 and $1,000, respectively.

ILLINOIS TO SEEK LEGALIZED BOXING FROM LEGISLATURE

Chicago, November 2.—The boxing fraternity of Chicago is again hopeful that Illinois lawmakers will pass a bill legalizing the mitt sport. The success of the glove contests at Benton Harbor, Mich., has made would-be Chicago promoters hungry for the sport. An effort will be made to have a boxing measure brought up for consideration as soon as the lawmakers meet, which will probably be in December. It will be the fifth attempt to get legalized boxing in Illinois in the past ten years.

THREE DAYS AND THE PREP SEASON OPENS

BY J. LAUREN CLARK.

Three short days and the Atlanta Prep league will open for the 1920 season. Boys' High will meet the G. M. A. Cadets in the opening encounter. Ponce de Leon has been chosen as the battleground and the game will start promptly at 3:30 o'clock.

The game will be well officiated as Dick Tichenor will referee; "Pup" Phillips will umpire, and Guy Moore will act as head linesman.

Both teams are getting on an edge for the game. Every afternoon finds both teams hard at practice at their respective gridirons. The spirit of both teams is well above the average. Judging from the Purple and White team's past record one would think that the Gilmore street lads were out of spirit and downhearted, but things run in just the opposite direction.

Coach David's team knows that her chance at the state championship has faded into the great beyond, so her heart has set on the city rag. To accomplish this, she will have to paste a defeat on both G. M. A. and Tech High.

Her Opponents.

Next Friday is her chance at the Cadets. From all reports the Boys' High eleven will be in the best condition it has been in so far this season. None of them suffered any serious injuries in the Richmond Academy game, so the whole varsity team will line-up against the Cadets.

Boys' High has some new plays and formations she intends to uncover against G. M. A. In the Richmond game his team uncorked some neat pass formations, but she lacked the experience with the plays. With this week to drill to perfection, the air route may serve as a good ground gain gnidevice in their next game.

Need Spirit.

If Boys' High can get the oldtime fight and pep that the past Purple and White elevens have shown business will surely pick up. All they lack is the old punch that will carry the old apple over after it has been placed in striking distance.

G. M. A. took the small end of the count last year when these two teams played. Naturally, the Cadets are out for revenge and will put out all they have to cop the game. The College Park lads have a clean record so far, and will strive to keep it clean.

The admission for the game will be $1, and the fans are getting a bargain.

Every prep fan should turn out and support the teams, and also help the city league to be successful.

M'GRAW TO CLEAN HOUSE FOR NEXT SEASON'S GRIND

New York, November 2.—John McGraw, of the New York Giants, is not certain he will even have a chance for the National league pennant in 1921, but he is certain that his forces will enter that race with more harmony in their ranks than the 1920 machine had. According to reliable information which might be said to have come direct from Giant headquarters several players who wore New York regalia the past season, will appear in other uniforms in 1921, if McGraw is able to negotiate the trades he now has in mind.

"Slim" Sallee, former Red pitcher whom McGraw landed at the waiver price, is said to be destined for the auction or trade block. Phil Douglas is another. Douglas' eccentricities have tired McGraw and he has decided the Giants can get along without the star. Fred Toney is also said to have outlived his usefulness in the big city, while Larry Doyle may be assisted to a managerial berth in the National, or in the American association or New International.

Rutgers Defeated.

New York, November 2.—Nebraska 28, Rutgers 0.

22 YEARS ARE SPENT COACHING FOOTBALL

Continued from Page 13.

life, and business men formed a committee to call on him and beg him to stay.

That's how Moran got the job as coach of Centre college. If he hadn't visited his son three years ago, she might have been hiding yet.

Used Fourteen Players.

"I am purely an offensive coach," admitted Moran after taking the witness stand. "This is because I never had enough men to hold daily scrimmages. Last year I had a varsity squad of eighteen and used only fourteen players during the season. None of the men were injured, which was very fortunate.

"Most of the time we do not know what kind of a team we are going to play; that is we have no advance information. In cases like that we never scrimmage. However, if we learn the formations of our opponents we get the scrubs and teach them the plays to be used against the varsity. I do not believe in strenuous work. There is no need of tiring a team before the game. Let the men do their hard work on Saturdays. Like Glenn Warner, I believe a good offense is the defense.

Star Players Attend.

"There are some great players at Centre. Bo McMillan, all-American quarterback last year, is one of the best I ever have seen, and Weaver, the center, also was Walter Camp's selection. Red Roberts, the fullback, is as good as any in the country, and the rest of the team stacks up well.

"I have been asked many times how it happened that so many good players happend to go to Centre college. There have been a lot of rumors floating around, for nobody could understand why the star athletes didn't go to a larger school. But here is the answer:

"During the war, Centre was an S. A. T. C. college, and these boys attended. McMillan, Weaver, James and Montgomery, the tackles, came from Fort Worth High school and were in college before going to the front. Robert L. Meyers, the athletic director, taught school in Fort Worth, and the boys selected Centre when he went there.

"These players have been but two years on the varsity, and therefore have two more year sto play. Red Roberts also is a junior this year, and of last year's regular team I lost but three—Bell, an end; Van Antwerp, guard, and Biddle, halfback.

"The freshmen class is unusually large and should produce several high-class players. Carlton Rice, of Seattle High school, was all-Pacific scholastic center last year, and Stan Robb, brother of Penn State's quarterback last year, was a star guard at Kiski; George Chinn, of Harrodsburg, Ky.; Jim Leggett, of Wilkinsburg Pa.; Bartlett and Nunnelly are great backfield prospects, and Sam Newell and Lee McGregor, of Fort Worth High school, are two good guards."

Amusement Directory

THEATERS MOVIES

Atlanta Theater—Today (matinee and night), "The Man Who Came Back."

Lyric Theater—(Keith Vaudeville). See advertisement for program.

Loew's Grand Theater—(Pictures and Vaudeville). See advertisement for program.

DODGER BERGDOLL NOT UNDER ARREST

Coblenz, November 2.—(By the Associated Press.)—Grover Cleveland Bergdoll, who escaped from his guards in Philadelphia last May after having begun a five-year sentence for desertion from the United States army, has not been arrested in Coblenz, of elsewhere in Germany, as reported, the American military authorities here declare.

Bergdoll, it is known, is in Germany, but he has innumerable means of protecting himself against arrest and of thwarting the efforts of the military to take him into cusody, although his movements are being closely followed. He has never been in the occupied area.

The American authorities absolutely decline to make an statement concerning Bergdoll beyond saying that if ever he enters the occupied area he will be promptly placed within the jurisdiction of an American court-martial.

Forsyth Street Store Robbed.

After entering the Carter Electric company, 132 Forsyth street, by a swinging window late Monday night or early Tuesday morning, a burglar made away with more than $40 in cash, leaving, it is stated, no clue as to his identity. Some meat was stolen at about the same time from Campbell's market, 77 Decatur street, but so far as could be ascertained, no cash was taken.

Lockout Is Ordered.

Saragossa, Spain, November 2.—The Employers' association decided last night to lock out the workers in eve.. factory of the city. This movement will affect 24,000 men, including muncipal workers. Stores will remain open, but many of them will be unable to obtain supplies.

THEATERS

ATLANTA THEATER
LAST TIMES **Today** AT 2:30 AT 8:30
The Wonder Play,
"The Man Who Came Back"
3 NIGHTS STARTING **Thur. Nov. 4**
MATINEE SATURDAY
The Laugh Show of Creation,
BRINGING UP FATHER

AT THE SEASHORE
Nothing but fun and pretty girls
Prices: All performances, 50c to $1.50. Seats now on sale.

Lyric VAUDEVILLE
Vaudeville, 2:30, 7:30, 9:15 P. M.
EDYTHE & EDDIE ADAIR
in "The Bootshop."
SAXAPHONE SEXTETTE
Comedy Musical Offering.
MALLEN CASE
"Another Good Man Gone Wrong."
THORNTON SISTERS
LeROY & PAUL

AFTERNOON 15c–20c CONTINUOUS SHOWS 1 to 11:00
Loew's GRAND
NIGHT 15c–30c–40c CONTINUOUS SHOWS 1 to 11:00
Vaudeville, 3:30, 7 and 9 P. M.,
"INTO THE LIGHT"
& 4 OTHER LOEW SELECTED ACTS
ALSO FEATURE PICTURE,
"MAROONED HEARTS."

You Can't Afford To Miss the Atlanta Debut of
TITTA RUFFO
The World's Foremost Baritone at the Atlanta
AUDITORIUM
TOMORROW NIGHT
By Special Request Ruffo Will Sing the Prologue From "Pagliacci" and the Famous Aria From
"The Barber of Seville"
Seats Are Now On Sale at Cable Piano Company
Prices: $1, $1.50, $1.75 and $2
All-Star Concert Series

Tudor Theater—All week, Norma Talmadge in "Panthea," and other screen features.

Criterion Theater—All week, Constance Talmadge in "The Perfect Woman," and other screen features.

Rialto Theater—All week, Marion Davies in "The Restless Sex," and other screen features.

Strand Theater—All week, Dustin Farnum in "Big Happiness," and other screen features.

Forsyth Theater—Monday, Tuesday and Wednesday, Bryant Washburn in "A Full House," and other screen features.

Vaudette Theater—Wednesday and Thursday, Mary Pickford in Esmeralda."

Alamo No. 2—Wednesday and Thursday, Tom Moore in "Lord and Lady Algy."

Savoy Theater—Wednesday, Alice Brady in "A Dark Lantern."

Alpha Theater—Wednesday, Helen Gibson in "The Danger Signal."

MOTION PICTURES

RIALTO
All This Week
Marion Davies
AND
Carlyle Blackwell
In Robert W. Chambers' Great Society Drama.
"The Restless Sex"
"JIGGS in SOCIETY" | Paramount Magazine.

STRAND
ALL THIS WEEK
DUSTIN FARNUM
In His Newest Big Screen Success
"Big Happiness"
The Best Picture of His Entire Screen Career.
ALSO
HANK MANN in "HOT DOGS."
New 2-Reel Comedy.

FORSYTH
Today Only
BRYANT WASHBURN
And
LOIS WILSON
In Their Newest Paramount-Artcraft Farce Comedy
"A FULL HOUSE"
Forsyth Magazine And Forsyth Orchestra.

Classified Rates

One time	75c a line
Three times	70c a line
Seven times	14c a line
Thirty times or more	12c a line

Each issue

TELEPHONE MAIN 5000

PERSONAL

WILL MAN WHO, ON SEPTEMBER 10, 1920, SAW ANOTHER MAN CUT HIS HAND IN FRONT OF F. M. BROTHERTON, 61 S. PRYOR ST., PLEASE CALL AT ABOVE ADDRESS, OR PHONE MAIN 1460?

MATERNITY Sanitarium, private, refined, homelike. Homes provided for infants. Mrs. M. T. Mitchell, 22 Windsor street.

DANCING

HURST DANCING SCHOOL. 56½ Houston Street.
WE TEACH all the latest ballroom dances correctly. The Chic waltz, Triangle one-step, Artistique fox trot and That Cat Step. Private lessons daily, 9 a. m. to 8 p. m. Class lessons daily 8 to 10 p. m., Friday excepted.
"WE KNOW HOW"
Ivy 8766

LANE'S DANCING. Teaching, Adults, children. Phone Ivy 8786.

LOST AND FOUND

$50—REWARD—$50
FOR ARREST and conviction of thieves who stole 1920 Ford touring car; motor No. 4283445, license No. 24864, from fair grounds October 28. Notify AUTOMOBILE UNDERWRITERS DETECTIVE BUREAU. 401 Hurt Bldg. Atlanta, Ga.

FOUND—Money and valuables, describe contents. C. D. Murphy, Terminal hotel.

LOST—Ladies' patent leather handbag containing Marietta ticket book; gloves and glasses, on Buckhead car arriving postoffice 5:20 p. m. Finder call Ivy 4177.

LOST—Sat. night, silver mesh purse, initials E. D. G. Liberal reward. 243 North Jackson.

LOST—Monday, gold-headed umbrella engraved "McElreath 1908." Reward. Hemlock 143.

LOST—One collie; tan and white collar; 4 months old. Reward if returned to 82 Oak street. West 1563-W.

FOUND—Box ton hemstitching, 216 McKenzie bldg. Ent. 6 James st. opp. Candler.

HELP WANTED—MALE

WANTED—Good newspaper solicitor. Apply S. R. Green, City Circulation Department, Atlanta Constitution.

WANTED—Messenger boy. Must own wheel. Apply City Circulation Dept., Second Floor Constitution Building.

WANTED—Three solicitors; insurance experience preferred. Room 307 Austell Building.

LARGE corporation desires high-grade male stenographer. Address, C-21, care Constitution.

WANTED—Two Spanish and English-speaking cigarmakers for Florida factory; must be able to write and speak English intelligently; good wages and working conditions and steady employment if capable. Reply in own handwriting, giving age, experience and names former employers. Address C-28, care Constitution.

SALESMEN—Three livewire salesmen who are sure of their ability to reach and interview the housewives of Atlanta with a nationally advertised household and electrical appliance proffesional job-hunters, keep off. Men who wish to better their condition and not satisfied with less than $50 to $75 a week. To such men we offer permanent connection and assured advancement. Call 1:30 p. m. to 5 p. m., Room 206 Walton bldg.

WANTED—Active young man to assist photographer and call out; one with canvassing experience preferred. Call between 8 and 10 a. m., Room 10, Candler hotel.

COLORED, PORTERS, JANITORS, PRESSERS, WAITERS, BUSBOYS, DISHWASHERS, COOKS, LABORERS, FIREMEN. 160½ AUBURN AVE.

WANTED—Colored boy for porter work and running errands. F. A. Hardy & Co., 402 Grant bldg.

WANTED—At once, operator for No. 5 model linotype machine for country newspaper and job office; want man who can set good proof and who is capable and willing to do almost anything about the office; about half time on machine; man must be able to care for the machine. We treat every man as a gentleman and want good, square work. Place permanent to right man in town of 3,500 people and one of the prettiest places in Mississippi. Hours eight. Grenada Sentinel, Grenada, Miss.

Sprinkler Fitters
EXPERIENCED in fire sprinkler works; steady work offered competent men; railroad fare allowed to job. Apply at once to Charles O'Neill, care Diamond Match Co. (new building), Savannah, Ga.

TRAVELING salesman with established trade can make agreeable arrangements to represent the leding wholesale hat houses of the east, whole felts, straws, etc., are known all over the country. Address Denzer, Goodhard & Co., New York.

WANTED—First-class cabinet maker, single man preferred. This is a traveling job. Address C-18, Constitution.

YOUNG MAN desiring to learn talking machine business; alert, persevering and pleasing personality. Experience unnecessary. Apply 72 N. Broad street.

EXPERIENCED HIGH TENSION LINEMAN. 25 WEST PEACHTREE STREET, ROOM 308.

TWO EXPERIENCED SOLICITORS, GOOD PROPOSITION. 25 W. PEACHTREE ST., ROOM 308.

WANTED—Colored man in neighborhood of Alta avenue, Inman Park, to look after furnace. Apply 66 Alta avenue.

WANTED—Brickmasons at New Citadel, Charleston, S. C., immediately. Wages $1.10 per hour and work continues throughout entire winter. Charleston Engineering and Contracting Co.

MEN—Learn barber trade; big wages. Call or write Moler Barber College, 192 Marietta street.

WANTED—Competent papofreader; permanent job. State salary expected. The Brown Printing Co., Montgomery, Ala.

WANTED—COMPETENT linotype operator; big pay. The Brown Printing Co., Montgomery, Ala.

YOUNG MAN wanted train service, good pay. Crescent News Co., 34 East Hunter street.

ANDERSON STEAM VULCANIZING CO WE TEACH you vulcanizing in 10 to 30 days. Buyers taught free and paid $2 per day while learning. Best machinery an lowest prices. Night classes. 38 JAMES ST.

YES—Professor Brahning guarantees to teach you the barber trade in few weeks; chain of shops; good wages. 14 E Mitchell.

WANTED—Able-bodied men wanting positions as firemen, brakemen, motormen, conductors or sleeping car or train porter (colored), write at once, inclosing stamp. Name position you want. First class nearby roads. No strike. Address Railway Inst., Dept. 8, Indianapolis, Ind.

GOVERNMENT wants hundreds railway mail clerks. Commence $135 month. Write for list positions. Franklin institute, Dept. 65-G, Rochester, N. Y.

HELP WANTED—Female

BURTON HOLMES TRAVELOGUE
OFFER an attractive and remunerative TRAVELING SALES POSITION to a lady of culture and refinement. Must be 28 or over, have education, personality and be free to travel. Mr. Carver, Room 502 Grand Opera House bldg.

WANTED—Young colored girl to take care of year and a half-old baby. Apply 15 Flunnicutt street.

WANTED—Names women, girls, 18 to 45, wishing become Atlanta postoffice clerks. $1,400 first year. Address F-802, care Const.

COLORED girl for general housework. Apply Wednesday morning, 45 South Gordon street, West End.

WANTED—Demonstrator for drug store; give salary expected, age and experience. Address C-16, care Constitution.

VICTOR saleslady for records. Experience on old stock numbers. Apply 72 North Broad street.

BE A TELEPHONE operator, $13 per week at start. Employment Bureau, 72 S. Pryor street, Room 100.

WILL PAY good wages for first-class cook. Room on premises if desired. Apply 78 West Peachtree.

RAILROAD SCHEDULES

Arrival and departure of passenger trains Atlanta Terminal Station and Union Passenger Station.

The following schedule figures published as information and not guaranteed.

(Central Standard Time.)

Atlanta Terminal Station.

ATLANTA, BIRMINGHAM AND ATLANTIC RAILWAY.

Arrives—	—Leaves
9:15 pm	Brunsw.-Waycross-Tr'ville 7:15 am
11:35 am	Cordele-Fitzgerald 3:30 pm
5:15 am	Brunsw.-Waycross-Tr'ville 10:00 pm

ATLANTA AND WEST POINT RAILROAD

Arrives—	—Leaves
11:50 pm	New Orleans-Montgomery 5:50 am
2:50 pm	Newnan-Columbus 7:15 am
7:30 pm	Montgomery—Local 8:15 am
2:30 pm	New Orleans-Montgomery 1:25 pm
10:55 am	Newnan-Columbus 4:05 pm
8:15 am	West Point—Local 5:35 pm
12:30 pm	New Orleans-Montgomery 6:10 pm

CENTRAL OF GEORGIA RAILWAY.

Arrives—	—Leaves
6:20 am	Savannah-Albany 7:50 am
6:20 am	Macon 7:50 am
9:20 am	Jacksonville 7:30 pm
7:30 am	Jacksonville 11:15 pm
10:50 am	Macon 12:30 pm
2:10 pm	Macon 4:00 pm
3:50 pm	Savannah 9:40 pm
8:15 pm	Macon-Albany 11:00 pm

SEABOARD AIR LINE RAILROAD.

Arrives—	—Leaves
8:30 pm	Hamlet-Monroe—Local 6:10 am
8:15 pm	Birmingham—Local 8:10 am
3:50 am	New York-Washington 12 noon
3:50 pm	Richmond-Norfolk 12 noon
9:40 am	Abbeville—Local 4:00 pm
10:00 am	Piedmont, Ala.—Local 4:10 pm
11:45 am	Birmingham-Memphis 5:10 pm
7:15 am	New York-Washington 8:25 pm
7:15 am	Richmond-Norfolk 8:25 pm

SOUTHERN RAILWAY SYSTEM.

Arrives—	Leaves—
5:15 am	Jacksonville 12:05 am
6:25 am	N. Y.-Washington 12:15 am
11:50 pm	Cincinnati-Chicago 5:35 am
10:35 pm	Kansas City-B'ham 6:15 am
4:40 pm	Charlotte—Local 6:30 am
8:35 pm	Chatta-Rome—Local 6:40 am
8:35 pm	Columbus—Local 7:20 am
7:45 pm	Brunswick-Macon-Jaxville 7:50 am
6:35 pm	N. Y.-Wash.-Richmond 11:40 am
2:00 pm	Macon 12:20 pm
5:50 pm	New York-Wash. 12:50 pm
8:00 pm	Greenville—Local 12:55 pm
11:05 am	Chatta.-Rome—Local 3:00 pm
12:00 m	Birmingham-Memphis 4:30 pm
12:15 pm	Cincinnati-Louisville 4:35 pm
5:10 am	Air Line Belle 4:45 pm
11:20 am	Columbus—Local 4:45 pm
11:15 am	Fort Valley—Local 4:55 pm
10:50 am	Macon—Local 5:00 pm
8:00 am	Heflin—Local 5:25 pm
7:55 am	Macon-V'sta-Jaxville 7:00 pm
7:20 am	Shreveport-B'ham 10:20 pm
7:45 am	Char'te-Asheville-Wash. 10:40 pm
6:00 am	Jaxville-Brunswick 10:55 pm

Following Southern railway trains arrive and depart from Peachtree station and do not enter Terminal station:

Arrives—	Leaves—
8:00 pm	Birmingham 11:30 am
11:25 am	Washington-Richmond 3:12 pm

NASHVILLE, CHATTANOOGA AND ST. LOUIS.

Arrives—	—Leaves
7:10 pm	Chicago-St. Louis 8:40 am
7:10 pm	Nashville-Chattanooga 8:40 am

LOUISVILLE & NASHVILLE RAILROAD

Arrives—	—Leaves
10:50 pm	Cin.-Louisv'le See Union Sta.

Union Passenger Station.

GEORGIA RAILROAD

Arrives—	—Leaves
12:30 pm	Augusta 6:55 am
3:30 pm	Augusta-Columbia 12:15 pm
8:20 pm	Augusta 3:00 pm
†7:40 am	Monroe 6:10 pm
‡8:50 am	Monroe 6:10 pm
7:25 am	Charleston-Wilmington 7:40 pm
7:25 am	Augusta-Columbia 7:40 pm

†Daily except Sunday. ‡Sunday only.

LOUISVILLE & NASHVILLE RAILROAD.

Arrives—	—Leaves
See Term. Sta.	Cin.-Louisv'le 7:55 am
8:05 pm	Knoxville via Blue Ridge 7:30 am
10:15 am	Copper Hill—Local 3:30 pm
11:50 am	Cincinnati-Louisville 4:25 pm
11:50 am	Knoxville via Cartersville 4:25 pm

NASHVILLE, CHATTANOOGA AND ST. LOUIS.

Arrives—	—Leaves
7:00 pm	Nashville-Chattanooga 8:30 am
30:30 am	Rome-Chattanooga—Local 5:15 pm
7:30 am	Nashville-St. Louis 8:30 pm

TAXICABS

ATLANTA BAGGAGE & CAB CO.

BONDED agents of the railroads.
TAXICABS, any hour, day or night.
BAGGAGE checked from residence.
Offices: Both stations. Telephone Main 4000.

IMPROVED SERVICE

BELLE ISLE—TAXICABS
IVY 100. 6 LUCKIE ST. IVY 6100.

BRYANT TAXI SERVICE
Ivy 82. ANSLEY HOTEL. Ivy 5298.

HELP WANTED—Female

GIRLS WANTED—Fifty experienced operators on pants; large army contract; steady work, good wages. Write E. Rankin, Harper Manufacturing Co., Rome, Ga.

DEMONSTRATOR—Experienced woman, of good appearance, who can sell specialties in a drug store. Good salary. Apply in person or by phone. W. O. Milton, Hotel Ansley, today.

COMPETENT stenographer for insurance office. Apply 515 Candler building.

THREE EXPERIENCED WAITRESSES. 25 W. PEACHTREE ST., ROOM 308.

WANTED—Woman to wash on lot. Call Hemlock 1067-J.

WANTED—First-class cook for boarding house, man or woman. Call phone Main 4470. 178 Washington street.

COL. COOKS, MAIDS, NURSES, DISHWASHERS, PRESSERS. 100½ AUBURN.

Help Wanted--Male, Female

MR. BUSNESS MAN, let us furnish you with experienced stenographers, typists, bookkeepers, accountants, billing clerks and general clerical help. Phone your needs to Ivy 1883, we'll do the rest. The Employment Exchange.

MEN and women for moving picture work. Write Producers' Personnel Bureau, Washington, D. C.

Salesmen and Solicitors

WANTED—An A-1 fancy grocery salesman. Must be able to give very best of reference. Must know merchandise thoroughly. Don't apply unless qualified. Richard & Smith, 822 Peachtree street.

TWO salesmen for retail autos in Atlanta. Popular price car. Attractive proposition to result producer. Apply 416 Whitehall St.

SALESMAN wanted, to sell Blaw-Knox Quixet portable steel garages; commission basis; one man for Atlanta. Will place one agent in every city in the state. Phone Ivy 3317, or write
CHARLES R. ALLEN,
Flatiron Bldg.

6,000-MILE tires. Guaranteed. Good money-making proposition for live wires; 30x3½ non-skid sells for $13.85; other sizes priced accordingly; prompt shipments; no capital or experience required. Harrison Tire Co., Hammond, Ind.

TEACHERS

ACME TEACHERS' AGENCY. Healey bldg., Atlanta, constantly placing teachers.

WANTED—Grade and high school teachers 306 Walton bldg.

Situation Wanted—Male

YOUNG MAN with 5 years' experience in retail drug business, desires position with reliable firm; references furnished; salary secondary consideration. Address C-26, Const.

YOUNG MAN desires position at once; 3 years' office experience; good references furnished. Address H. W., care Constitution.

HAVE had clerical, collection experience, operate dictaphone; good references. Salary wanted $80 for immediate acceptance. Address B-980, Constitution.

DRAFTSMAN, 8 yrs. architectural and mill exp., technical, A-1 ref. F-609, care Const.

ADVERTISING copy writer, experienced, whole or part time position. C-27, care Const.

EFFICIENT bookkeeper, eight years' experience, desires position. A-1 references. Address C-23, care Constitution.

COLORED man, experienced all-round cook, wants situation. 35 Granger. Dan Wilson.

GOOD all-round butler with references wants work at once. Call I. 3170-J.

A-1 BOOKKEEPER, typist and office man; ten years' experience; married; open for position at once. Address C-14, care Const.

A YOUNG man that is strictly honest and sober and fairly good education, wishes a position as shipping clerk, billing clerk, salesman, clerical work or anything that pays an honest living. Have several year's experience as clerk in general store. Experience as shipping clerk. Call M. 3220 or write L. E. Thomas, 664 South Pryor street.

WANTED—Position by young man with two years' bookkeeping and general office experience; salary no object. Address C-6, care Constitution.

Situation Wanted—Female

WOMAN with college education and some knowledge of stenography, desires position. Address B-994, Constitution.

EXPERIENCE in modern letter writing and stenography. Phone Ivy 1760. Miss Hosey.

EXPERT stenographer wants position. Salary $25. Address C-20, Constitution.

COLORED woman wants position cleaning up 2 or 3 days every week. M. 6283-J.

EXPERT steno. and typist desires work to do at home; can call for dictation. Prices reasonable. Call E. P. 210-J.

EXPERIENCED stenog., competent and willing, desires position; refs. C-12, Const.

BUSINESS CHANCES

THE BEST LOCATED SODA FOUNTAIN AND TEA ROOM IN ATLANTA FOR SALE. LOCATED IN GRAND THEATER BUILDING. NEW HOWARD THEATER ONE HUNDRED FEET AWAY TO OPEN DEC. 1ST., AND LYRIC THEATER ONLY A SHORT DISTANCE. A GREAT OPPORTUNITY FOR ANYONE WANTING AN ESTABLISHED BUSINESS. APPLY GEO. S. COX, GRAND THEATER BUILDING.

MEXICO—The wonderland; write for free booklet. Read about this country of wealth. Don't miss this. Only a few left. El Mexicano-American Syndicate, 709½ Main street, Fort Worth, Texas.

MANAGER WANTED—To take charge of branch store we are establishing in Atlanta. Must have highest references and be able to invest from $5,000 to $10,000. A. J. Stephens, president A. J. Stephens Rubber Co., Kansas City, Mo.

LIST of "250 Businesses for Sale" mailed on request. Get on our mailing list. LIGHTFOOTS', 4 N. Pryor St. Ivy 7044.

SPLENDID opportunity for live wire to buy the finest department store in Longview, Texas. Established seven years; volume of business $100,000; cheap lease, fine fixtures. Am closing out stock, which invoiced $75,000 Oct. 15. Only reason, doctor's orders. Write or wire if interested. Triflers, don't apply. A. T. Johnson, Longview, Texas.

FOR SALE—Restaurant. For particulars Owner, 329 W. Bay st., Jacksonville, Fla.

BIG BARGAINS IN GOV. COMFORTS. THEY are as good as new; will sell Class B at $2.25; Class C at $1.65. This is only one-third actual value. Special attention to mail orders; also low orders on tents.
G. FRIEDMAN.
352 DECATUR ST. MAIN 5447.

FOR SALE—A well established soda water, cigar, tobacco and confectionery business, doing a good business. Good reason for selling. Call 97 Richardson st.

WANTED—Live wires from every county in Ga., who can finance one to $500 deal; store and household necessity; 50 per cent profit; you handle own money. Will sew up one or more counties if you are the right man. This is no child's play, but exceptional opportunity for any live man or woman. Investigation will convince. Conference with factory's representative Nov 1 to 7 only. Room 407 Ansley hotel.

WILL YOU loan, co-operatively and very profitably $100 up? Address C-10, Con.

I HAVE a stock sale contract with an eastern financial concern that will net me $200,000. Ample time limit. If you have $4,000 and can manage salesmen will give you a liberal deal. This is easy money. Address C-9, Constitution.

PARTNER wanted for established mfg. business; capital required, from $1,000 to $1,500. This is a bona fide proposition. Address C-19, Constitution.

WANTED—Miscellaneous

WE PAY HIGHEST cash prices for used furniture and office fixtures.
FULTON FURNITURE CO.
16-18 E. Mitchell St. M. 1173

WE PAY THE HIGHEST CASH PRICE FOR FURNITURE OF ALL KINDS, INCLUDING HOTEL AND OFFICE FURNITURE. MAIN 1157.

WE PAY good prices for used furniture; better class preferred; office fixtures and anything you may have in your way.
JACOBS' AUCTION AND SALVAGE COMPANY
51 DECATUR ST. M. 1434

WANTED—Good make second-hand upright piano. Call Hemlock 1323-J.

SAFE—Small second-hand safe, cheap for cash. J. F. D. Conley, East Point, Ga.

HIGHEST prices paid for used furniture. United Furniture Store, 73 S. Pryor. Main 5916.

FURNITURE Housefurnishings Stoves, Rugs.
BOUGHT FOR CASH
Gibson Furniture Exchange
28 East Mitchell St. Main 4567.

WE PAY HIGHEST CASH PRICES FOR USED FURNITURE. MAIN 156.

HIGHEST cash prices paid for used furniture. Wonder Furniture Co., Main 1157.

HOUSEHOLD goods bought by Central Auction Co., 10-12 E. Mitchell. M. 3424.

OLD clothes, shoes and ladies' clothes. Call I. Pfeffer, 130 Decatur. Main 2802.

BOOKS—In good condition; best possible prices paid for salable material. Ivy 452 Pratt's Book Shop, 92 North Forsyth st.

WE BUY House and office furniture. Boorstein's. I. 1611.

RESPONSIBLE party will store good upright piano free. Address P. O. Box 1136.

FOR RENT—Miscellaneous

FOR SALE—Gas stove, refrigerator, kitchen cabinet, bedroom suite, rugs and other furniture, new and good condition. Mrs. Brooks, 490 South Pryor street.

THREE suits men's clothes; size 38 overcoat. Sell cheap. 195 Curran street.

LAUNDRY stove and pipe, dresser, etc. 648 Glenn street.

FURNITURE—New and second-hand; best prices, cash or terms. Favorite Store, 32 Decatur street. Ivy 1389.

FOR SALE—Good violin, cheap. Phone Ivy 7022-J.

20-FOOT soda fountain and bath cheap. 39 E. Mitchell street.

WILL sacrifice almost new mahogany Victrola, white kitchen cabinet, sectional bookcase, floor lamp, carpet sweeper, two cane-back chairs. 315 Bedford pl. H. 2534.

For Furniture and Stoves
Go to BOORSTEIN, 33 No. Pryor. I. 1611.

SAFES—New and 2d-hand; all sizes. Vault doors. C. J. Daniel, 408 4th Natl. Bk. bldg.

CASH REGISTER and showcases; practically new; small or large. Bargain. Terms. 60 Decatur street.

FOR SALE—Miscellaneous

Policemen Firemen
Special Sale of
Black Rubber Coats
BOUGHT FROM THE GOVERNMENT AT Pre-War Prices
$7.95
Arcade Raincoat Shop
136 Peachtree Arcade.
CHARLOTTE SUTTON, Mgr.

FOR SALE—One large Westinghouse direct current air compresser with motor attached; all casting blocks. Call Quick Tire & Service, Incorporated.

PRIVATE party will sell one perfect white diamond; weight 1.60 carats, for $850; worth $1,250. A real gem sacrifice. Address C-29, care Constitution.

SAFE, outside 27x30x38; inside 13½x16½x23. Ivy 5489. Lock box, two drawers. Ivy 5489.

WRECKING Y. M. C. A. bldgs., Camp Gordon. Call there or 240 Elliott, lumber yd.

FOR SALE—A large hot blast heater, perfect condition, reasonable. Ivy 1460-W.

FRUIT TREES

ORDER fruit trees now from Barnard & Lee Nursery Co., Atlanta, Ga.

FURNITURE—For Sale

HOUSE furnishings at 765 W. Peachtree st. for sale cheap; leaving city.

AUTOMOBILES

FOR SALE.

WILL SELL 1919 Willys-Knight that is in perfect condition; has good paint and tires, and is the best buy in Atlanta for $324 down, balance easy. Call Tanner, Ivy 4270.

Special Bargains.

1920 Ford Touring; new	$590
1918 Ford Roadster	250
1919 Ford Sedan, with starter	550
Dodge Touring; good shape	375
1918 Ford Worm-Drive Truck	275
Ford Touring and Roadster Bodies	

J. M. PHARR
Auto Service Co. 23 South Forsyth St.

WE PAY CASH FOR GOOD USED CARS

1920 Buick "6" Touring	$1,250
1917 Buick "6" Touring	450
1917 Buick "6" Touring	275
1920 Ford; starter	465
1920 Ford; starter	425
1920 Essex	1,000
1918 Buick "6" Roadster	750
1919 Buick "6" Roadster	1,050

Terms to responsible parties.
J. M. HARRISON & CO.
PHONE IVY 3136. 8-10 IVY ST.

AT GREAT BARGAIN
OVERLAND "90"
TOURING; good condition, or Baby Roadster; driven 1,100 miles. Address C-15, Constitution.

REBUILT automobiles, guaranteed. E. R. Parker Motor Co., 316 Peachtree street.

FORDS—DODGES

1919 Ford Touring	$375
1919 Ford Touring	325
1919 Ford Worm-Drive Truck	450
1916 Ford Roadster	200
1918 Dodge Touring	450

CASH PAID FOR CARS.
Fuller, Elrod & Powell
82 MADISON AVE. MAIN 2704.

USED CAR BARGAINS

1920 Dodge Brothers Sedan	$1,700
1918 Dodge Brothers Sedan	900
1917 Dodge Brothers Coupe	850
1917 Dodge Brothers Sedan	800
1918 Dodge Brothers Touring	600
1918 Dodge Brothers Touring	650
1918 Dodge Brothers Touring	700
1920 Dodge Brothers Touring	1,215
1918 Oakland Touring	400
1918 Overland "90" Roadster	350

These Cars in Perfect Condition.
Can Be Seen at Our New Building, Corner Peachtree and Grant Place.
BLACK & MAFFETT
414 PEACHTREE ST. IVY 3767.

STUDEBAKER
SPECIAL SIX, 1920 model touring in A-1 condition; new tires; run very little and good as new. Bargain for cash, or can arrange terms. Address B-967, Constitution.

BUICK SIX
1920 MODEL; perfect condition. Big bargain for cash. Address, B-999, Constitution.

STUTZ TOURING
PERFECT condition; will sell or trade for real estate.
CALL MR. LLOYD, MAIN 953.

TWO 2-ton used Superior trucks with Continental motors and one 1-ton used Superior for sale at bargain prices. Cash or terms to responsible parties. Superior Motor Truck Company.

USED cars at bargain prices. Broadnax Motor Co., 253 Peachtree st.

USED cars for sale. Wm. A. Estaver Sales Co., 170 West Peachtree street.

CYLINDERS, crankshafts ground right. Ragan Scales Co., 167 Forsyth. M. 3768.

USED CAR bargains. Sparting-Ramspeck Sales Corp., Decatur, Ga.

USED CARS. Georgia Motor Co., 375 Peachtree St. Ivy 870.

USED CARS bought, sold and traded. J. M. Pharr, 23 South Forsyth street.

HIGH-CLASS USED CARS AT A GOOD PRICE. B. B. ODELL.

ELECTRIC COUPE
FOR SALE, cheap, with charging board; in best condition. Ivy 4874.

FORD TRUCK, one ton, worm-drive; pneumatic tires; excellent condition; only four months old; cheap. Call White, Ivy 54.

FRANKLIN 5-passenger; dandy good shape; just repainted; has four new cord tires and can be bought at a real sacrifice. Car is a 1918 model and will be worth the money twelve months from date. See at 46 Houston street. Ivy 7802.

FOR good autos see Binn-Dimmitt Co., 23 Peachtree st. Ivy 5499.

DODGE BROTHERS new and used cars. Black & Maffett, 414 Peachtree.

USED CAR bargains, Newkirk-George Motor Co., 447 Peachtree street.

USED FORDS for sale. David T. Bussey, 188 Peachtree street.

1924 DORT T. C. time payment; good condition. Hill-Holden Co., 247 Peachtree st.

USED cars and trucks. Tegder Motor Co. Paige dealer. 322 Peachtree.

GOOD used cars bought and sold. J. M. Harrison & Co., 8-10 Ivy st. Ivy 8136.

OVERLAND-KERLIN CO.
R. O. KERLIN, PRES. AND GEN. MGR.
444 WHITEHALL ST.
MAIN 446
OVERLANDS FOR IMMEDIATE DELIVERY.

USED FORD CARS
CANNON-STRINGFELLOW & CO.
504 Peachtree.

USED CARS BEAUPRE MOTOR CO 169-171 Marietta St.

USED CARS SEE Atlanta Cadillac Co., 183 Peachtree st.

OAKLAND used cars; good line to select from. So. Oakland Co., 272 Peachtree.

DODGE
1920 MODEL touring; good as new; sacrifice price for cash. Address, B-946, Constitution.

USED CARS AND CAR BARGAINS. THE WHITE CO., 65 IVY STREET.

DODGE touring car Sarrain. John Lott ridge Motor Sales Co., 286 Peachtree.

GOOD RENEWED CARS. Joseph G. Blount, 385 Peachtree st. Ivy 4152.

USED cars at bargain. J. G. Lewis Motor Co., 232 Peachtree st.

Used Cars SOUTHERN Nash Motor Co., 541 Peachtree st.

Used CAR bargains. The Automotive Co., 76 W. Peachtree St.

FORD USED CARS. Belle Isle, $50. Peachtree street. Ivy 507.

Used Cars BARGAINS. Willys-Overland, Inc., 451 Peachtree.

USED cars—Newnan & Kelly Motor Corp., 471 Peachtree street.

Used Car bargains. C. C. Baggs Auto Co. Main 2843.

AUTOMOBILES

FOR SALE.

HAVE DANDY FORD COUPE that runs and looks good; has lots of extra equipment and good tires. Will sell for $150 down, balance easy. Call Tanner, Ivy 4270.

USED CAR BARGAINS

Brand-New Oakland-"6"	$1,250
1919 Oldsmobile "6" Touring	650
1920 Ford Coupe	550
1918 Ford Roadster	275
1917 Ford Roadster	200
1918 Buick "6" Touring	750

LEGG & PICKETT.
118 Marietta Street. Ivy 868.

HERE'S a real buy in a little roadster; Oldsmobile "6;" new tires, repainted, completely overhauled; is a 1919 model with 2 extra folding seats in rear and can be bought for a small amount of money if moved quick. Call Ivy 7802. 46 Houston st.

FORD FOR SALE
1919 FORD touring; new tires and runs good. $400; $100 and $40 per month.
CALL M. 2704

FORD 1919 ROADSTER—Equipped with starter block; has good tires and in fine shape mechanically; will sell at real bargain for quick buyer. See at L. E. Strauss Motor Co., Ivy 7802. 46 Houston street.

CASH FOR USED CARS

1918 Olds "8" Touring	$485
1919 Olds "6" Touring	575
1919 Chevrolet Truck	225
1917 Ford Ton Truck	185
1918 Ford with starter	385
1919 Ford Roadster with starter	275
1918 Nash Touring	550
1918 Dodge Sedan	625
1917 Twin Six Packard	2,500

USED CAR CLEARING HOUSE,
Second Floor—181 Marietta St.—Main 4231.

WE HAVE several cars that can be bought at real low prices that we took over from owners that were hard pressed for funds. If you have contemplated the purchase of a car here is your real big chance to buy an automobile at that price you have been figuring on. These cars are real bargains and in fine shape. Take a look, at L. E. Strauss Motor Co., 46 Houston street. Ivy 7802.

MILBURN light electric car, 1920 model; reasonable price; fine condition. Real estate or Liberty bonds considered if desired. Address Milburn Car, P. O. Box 1657, Atlanta.

WE BUY and sell used cars. L. E. Strauss Motor Co., 46 Houston street.

FOR USED CARS see J. W. Goldsmith, Jr.-Grant Co., 229 Peachtree.

AUTOMOBILES

WIRE WHEELS.
Rebuilt and Repaired
BRIGMAN MOTORS CO.
207-9-11 IVY ST. IVY 2246

AUTOMOBILE REPAIRING
JOHN M. SMITH CO.
AUTOMOBILE COACH WORK
CARS REPAINTED.
Tops recovered and repaired. Wheels springs and axles repaired.
120-122-124 AUBURN AVE.

AUTO TOPS AND PAINTING.
WE CAN RECOVER YOUR TOP ON SHORT NOTICE. WE CARRY ALL MAKES OF AUTO TOP MATERIAL. ATLANTA AUTO TOP & TRIMMING CO., 155 AND 157 EDGEWOOD AVENUE.

AUTOMOBILE painting, tops recovered, tailor made seat covers, trimming repairs, springs, axles and wheels repaired.
A. C. MILLER & CO.
83 Gilmer St.

WE rebuild and paint used Stutz cars. See us. We might have what you want.
STUTZ COMPANY OF GEORGIA.
224 Peachtree St.

ELECTRIC REPAIRING.
SIMS Magneto Service station. All kinds efec. repairing done. S. H. Odom Bros. Atlanta. Gill stop-leak piston rings, $1 each

IGNITION AND STARTING.
HOPE MOTOR CO., 143 Marietta st. White Hickory Trucks. Sales and service.

GARAGE AND REPAIRS | SERVICE STATIONS

OLDEST GARAGE AND REPAIR SHOP IN THE SOUTH
WE MIGHT ALSO SAY LARGEST
EXPERIENCE has always been known as the best way of convincing; so, with our 15 years' experience, you may feel assured of an absolute honest statement when we say we do only first-class Auto repairing on all makes of cars.
OUR PRICES are reasonable and right. OUR SERVICE is second to none.
C. A. TAPPAN Owners and Operators B. FRANK HALL
Southern Auto & Equipment Co., Inc.
Established 1905.
111 S. FORSYTH STREET ATLANTA, GA.

SHINGLE ROLL ROOFING
MERFICO SHINGLE ROLL ROOFING
THE LAST WORD IN ROLL ROOFINGS. You will want it when you see it. Neat, modest, no garish two-color effects. Get our price for re-covering your house.
MURPHY ASPHALT ROOFING CO.
IVY 2497 IVY 184

BUSINESS CARDS | BUSINESS CARDS

ANY FIRM—ANY SERVICE

LOOK for the heading denoting the particular service or article you desire. Or better, read each of them and get many suggestions as to household and business conveniences that you are now doing without simply because it has never occurred to you that the services offered were so easily to be commanded.

A DAILY FEATURE.

ALTERING AND CLEANING.
OLD CLOTHES made to look like new. Clothes in bad condition our specialty. See our invisible patchwork. Wright Tailoring Co., 24 E. Hunter st. Phone Main 1899.

BUILDING—ROOFING—REPAIRING.
HOUSE repairs, garage and cement work, wall tinting, old roofs repaired reasonably. Credit. J. M. Daniel Co., Ivy 7720-J.

BUILDERS AND CONTRACTORS.
REPAIR work and scales a specialty. Phone West 9118. 583 Lee street.

BARGAINS IN FURNITURE.
COAL ranges, cook stoves, gas stoves, etc., bought, exchanged. Main 1653-J. 234 Peters street.

DENTAL WORK.
DENTIST DR. H. JENSEN, 78½ WHITEHALL STREET.

DEBTS—DEBTS.
Collects Doubtful Debts
Guaranteed Results, or No Cost.
Gill Bros. Co., 910 Austell Bldg.

DRAYAGE—FURNITURE.
CALL Favorite Store for furniture, also public drayage, 32 Decatur. Ivy 1339.

ELEVATOR ENGINEERS.
ATLANTA ELEVATOR CO., 14 Gilmer st. Ivy 1884. Builders and designers of all types of elevators, electric, hydraulic and hand stock of used machines.

ELECTRICAL CONTRACTORS.
BRYAN ELECTRIC CO.
DEALERS IN NEW AND USED ELECTRIC MACHINERY.
58 Edgewood Ave., Atlanta, Ga.
WIRING DEPARTMENT,
Bell Phone, Ivy 1750.
SHOP DEPARTMENT,
Bell Phone, Ivy 1788.

EVERYTHING ELECTRICAL.
IF IT'S electrical, we can repair it. ROBT. L. BEDGOOD. 9A E. Alabama Sa.

GENERAL REPAIR WORK OF ALL KINDS
M. & D. roof doctors, carpenter, cabinet work specialty. All work guar. I. 5507.

JANITORS' SUPPLIES.
GARBAGE cans, brooms, mops, brushes, dusters, sponges, chamoise polishes. Sanitary Supply Co., 72-74 Edgewood. Ivy 2240.

MOVING—STORAGE.
FLANAGAN BROS., general transfer. Heavy and light hauling, country hauling and straw rides. 53 Central Ave. Telephon Main 2877.

MATTRESS RENOVATING.
SHIRLEY MATTRESS CO., 869 Marietta. Ivy 3158. High-grade mattress renovating, work guaranteed.

OLD HATS MADE NEW.
OLD HATS Made new; satisfaction guaranteed. Mail orders given prompt attention. Acme Hat Works, 20 East Hunter St.

PLUMBING AND HEATING.
ESTIMATES furnished. Special attention given to all repair work. 81 S. Pryor st. W. S. Davis & Son. Main 2493.

PLUMBING AND HEATING.
WE DO plumbing and heating; estimates furnished free. Allen Plumbing Co., 161 Marietta street. Ivy 267.

PAINTING AND WALL TINTING.
WALTER BARTLETT
Open shop. 72 S. Forsyth. Main 1655.

PAINTING AND TINTING.
TINTING AND PAINTING—Rooms, $5 to $7. Leaks guaranteed. Call West 680-J.

UPHOLSTERING AND REFINISHING.
CAPITOL UPHOLSTERING CO.—Repair work of all kinds. We pack and ship; also covers made. Save 1-3 on your work by calling West 1637, or Main 2906.

ROOFING AND REPAIRING.
LET ME put on your new roof. Why? Because I specialize on composition roofing. Old roofs repaired. W. J. Armstrong. West 1054-W.

ROOFING.
FORD ROOFING CO.—Roof houses, stop leaks. Call Ivy 6134.

ROOFING AND REPAIRS.
ROOFING
ANY KIND OF ROOFS PUT ON. NEW OR REPAIRED. WORK GUARANTEED.
WALKER ROOFING CO.
207-09 MARIETTA ST. IVY 3865, IVY 8062.

ROOFING.
See Us Before You Do Any Roofing.
BARRETT-LIMBAUGH CO.,
81 Marietta St. Phone Ivy 8138.

ROOFING AND REPAIRING.
STROUD ROOFING CO.—Anything in roofing and repairing. Phone West 118-J.

STORAGE.
LARGE truckload furniture stored. $5 per month. Hauling free. Call Atlanta Transfer and Storage Co.

TRANSFER AND STORAGE.
CALL Ivy 5706 for quick transfer and storage.

TRANSFERRING.
ARAGON TRANSFER CO.
For quick service phone Ivy 1000.

TRUNKS AND SUIT CASES
ROUNTREE'S 77 Whitehall Street. M. 1576

TYPEWRITERS.
TYPEWRITERS bought, sold and rebuilt. W. S. Smith, 217 Arcade. Main 4469.

SEEDS AND PLANTS

I HAVE been growing cabbage plants by the millions and selling them to the big plant shippers, but now I am selling plants direct to all parties at wholesale prices, as follows: Single thousand, $1.65; 5,000 lots, $1.50; 10,000 lots, $1.25; 20,000 lots, $1.15; 25,000 lots, $1; special price by the million. All shipments by express, none by parcel post. Book orders now and be sure to get your plants, for we have 5,000,000 plants growing, one million now ready to ship. Joe J. Battle, Moultrie, Ga.

CABBAGE plants, frostproof; liberal count. Agents wanted. Ingram & Co., Jesup, Ga.

TYPEWRITERS

BUY
WE SELL All makes of Typewriters
REPAIR
Rebuilt Typewriters at Attractive Prices.
ATLANTA TYPEWRITER EXCHANGE.
11 S. Pryor St. M. 5641. Atlanta, Ga.

WHEN typewriter needs repairs, call expert. K. M. Schell, M. 2705. 13½ W. Alabama.

TYPEWRITERS for sale and rent. Non-visible, 3 months, $5; visible, 3 months, $7 and up. Write for Catalogue C-70. American Writing Machine Co., 48 N. Pryor st. Atlanta, Ga. Phone Ivy 7340. "See our new machine, the Century."

MONEY—On Real Estate

Marvin R. McClatchey
Candler Building
Atlanta
Farm—City—Small Towns
Real Estate Loans

Improved Real Estate
LOANS
INTEREST 6 PER CENT
T. J. BETTES & CO., Inc.
209-10-11 ATLANTA TRUST CO. BLDG
Ivy 2240-41. Formerly Empire Bldg.

3½% LOANS
ON FURNITURE, pianos, etc., at strictly legal rates, payable in monthly installments. Under supervision of state bank examiner.
SURETY LOAN CO.
CENTRAL BLDG.
COR. PRYOR & ALA. STS. MAIN 3057.

REAL ESTATE MONEY IN LOCAL BANK
6% 6% 6% 6%
HORTON BROS., Attys., Loan Agts. Tucker Endowment Fund. 202-203 National City Bldg. 140 Peachtree. Ivy 962.

$6,000 IN ONE loan, or several smaller ones on improved Atlanta real estate.
We Buy First Purchase Money Notes.
EISEMAN & WELL INVESTMENT CO.
313 A anta Natl. Bank Bldg. Main 3010.

MONEY for real estate loans and notes. H. F. West, 218 Atlanta Natl. Bank bldg.

MORTGAGE loans and purchase money notes on Atlanta real estate. Consult us. Established since 1889.
S. B. TURMAN & COMPANY
208 Atlanta Trust Co. Bldg.

MONEY at reasonable rates on improved real estate. Forrest & George Adair.

REUBEN F. GILLIAM, attorney, real estate loans. 4th Nat'l Bank bldg. Ivy 855.

FIRST and second mortgage loans. A. G. Smith, Connally building. Main 2940

FUNDS on hand for loan and purchase money notes. A. F. Liebman, 53 N. Forsyth street. Real estate and renting.

FARM LOANS.
CITY LOANS.
DIRECT CONNECTIONS.
W. B. SMITH,
706 FOURTH NATIONAL BANK BLDG.

HAVE fine demand for real estate purchase money notes. W. A. Foster, 104 N. Pryor street. Ivy 5986.

MONTHLY money to lend on Atlanta and nearby real estate, payable $2.16 per month on the $100, which includes interest. No delay, money here. Brown-Beasley Company, 210 Flatiron building.

REAL ESTATE LOANS
W. O. ALSTON
521 HURT BLDG.

FARM MONEY.
Special Rate for Farms and City Property. S. W. Carson, 414 Empire Bldg.

WANTED—Autos

WANTED—1920 COUPE, ANY STANDARD MAKE; MUST BE CHEAP FOR CASH. STATE PRICE AND MAKE. ADDRESS C-22, CONSTITUTION.

GARAGE—For Rent

THREE very desirable hollow tile garages rear of 224 Ponce de Leon ave. $7.50 per mo. each. C. W. Lane & Co., 24 Walton street. Ivy 7256-4556.

HORSES AND VEHICLES.

HORSES, mules, farm wagons and harness. Vittur's Horse and Mule Co., 454 Marietta street.

BUILDING MATERIAL

SAND—Per ton. Prompt delivering. Call W. E. Kingston, Main 6155. Ivy 8757.

MONEY TO LOAN

"READY MONEY"
AT 8½ PER CENT INTEREST
ON household goods, Liberty bonds and personal property of all kinds, from $5 to $300.

$ 25.00 Cost	.88c
50.00 Cost	$1.75
100.00 Cost	3.50

Other amounts in proportion. Business confidential.
SOUTHERN SECURITIES COMPANY
212 Peachtree Arcade. Second Floor.
Phone Main 619.

Purchase Money Notes.

FOR SALE—$1,700 purchase money notes; maturing in 2 years. Address B-684, care Constitution.

FOR SALE—$2,700 purchase money notes; maturing in 2 years. Address B-683, Const

BOARD AND ROOMS

BOARD and room for couple in private family; new house on the north side; one block off good car line. Address C-25, care Constitution.

DELIGHTFUL large front room; meals; refined private northside home. H. 2463-J.

ROOM and board for young man in private home; electric lights and hot water, two meals. $30 month. 318 S. Pryor. Main 5515-J.

ROOM with board in private family. Ivy 8376.

FOR business couple, furnished bedroom; breakfast and supper in private home; north side. Address C-86, care Constitution.

ROOM and board for two men or business couple. Hemlock 1380.

DELIGHTFUL front room with board. Call after 6 p. m., 347 Allen ave., Cap.

SAUNDERS NAMED TECH HIGH SCHOOL STUDENT LEADER

Returns began coming in early Tuesday afternoon, and it was soon indicated that a landslide would result for the Saunders-Helvey ticket, upsetting the pre-election dope which forecasted a close contest in the annual election of officers for the student body of Tech High school.

Fred Saunders defeated his opponent, Charles Williams, by a final tally of approximately 800 to 200. Orin Helvey was elected vice president. The election was conducted in orthodox manner, according to all rules and customs obtaining in the national election.

Today the cabinet will be appointed. The senate and house of representatives have already been elected, and with today's appointments the political machinery of Tech High will be in working order and ready to function.

The cabinet consists of seven members—the secretary, the treasurer, the secretary of the army, who has charge of the military department; the secretary of the interior, in charge of matters affecting both students and faculty; the secretary of commerce intrusted with matters pertaining to the lunch counter; postmaster general, who supervises the publication of school periodicals.

The legislative bodies handle various reforms affecting the school, which are introduced as bills and passed or killed in proper manner.

W. A. Sutton, principal of Tech High, points out that this method of student government not only teaches the boys the machinery of the national government, but also establishes a government by the students which is most effective and gratifying in its results.

THE GUMPS—O WELL, ANDY'S MAN WON

Red Cross Service Value During Peace Shown by Farrand

The value of Red Cross service during peace-time as well as its undenied merit in war-time, was stressed Tuesday noon at the luncheon of the Atlanta Rotary club by Dr. Livingston Farrand, national chairman of the American Red Cross, whose address was the feature of the well-attended meeting of the Rotarians.

"There is nothing so spectacular and picturesque in the appeal that the Red Cross now presents as war abundant in the days when European battlefields were the scene of the organization's work. But the efforts we must bend in order to serve the present reconstruction period are of a much more exacting sort," said Dr. Farrand.

"In the days of war, we were benefited by the activities which had preceded us in previous wars, but never before in the history of the world have such perplexing problems of recreation faced those who deal with them."

Dr. Farrand pleaded with the Rotarians to give their aid to the roll call of the organization, which begins November 11, Armistice day, and told them of the distressing conditions which exist today not only in the impoverished sections of Europe, but in the United States, where nursing service and other branches of the Red Cross work are crying needs among the population of certain quarters.

CHATHAM SCORED FOR HOLDING UP DRY ENFORCEMENT

That the Chatham county situation is holding up the work of prohibition enforcement in the state is the statement made by D. J. Gantt, federal prohibition enforcement officer for the southeast, Tuesday. Co-operation between Atlanta people and the liquor smugglers on the coast is at the bottom of it, he says.

Mr. Gantt says that the officers have every reason to believe that liquor is being smuggled into the port of Savannah, but that any effort on the part of the enforcement officers to stop it is "tipped off" to the smugglers, making apprehension and conviction impossible.

Reports are extant to the effect that a most elaborate system of contact between Atlanta dealers and Savannah smugglers had been discovered by officers, involving a special leased wire to tell of the Atlanta officers' movements, but Mr. Gantt would make no verification of this report.

CENSUS OF BOSTON DECLARED CORRECT

Washington, November 2.—Director of Census Rogers joined issue today with Mayor Peters, of Boston, who, in a letter to the census bureau, asserted that the population of Boston was 801,679, instead of 747,923, as announced by the bureau.

Declaring that Mayor Peters "had drawn certain wrong inferences and had made certain miscalculations," Director Rogers said that after a careful consideration of all vailable data, the census bureau was of the opinion that the enumeration of Boston was substantially correct.

The police canvass, which was cited by Mayor Peters to bear out his claim of incorrect enumeration, was said by Director Rogers to have been incomplete in that the federal census showed more men of 20 years of age and over, than the police registered. Director Rogers also asserted that federal census takers had found that persons who were not entitled to enumeration at the given addresses had, nevertheless, been listed for voting purposes.

Director Rogers ascribed the falling off in certain Boston wards, as shown in the federal census, to a movement of population to suburban areas, and to the failure of many service men to return to their old homes.

FURTHER REDUCTION IN THE U. S. DEBT

Washington, November 2.—Treasury operations for October resulted in a further reduction in the public debt, according to figures made public today, showing the gross debt to be $24,062,509,672. This represents a reduction of $24,824,455 during the month.

Ordinary expenditures of the government during the month totaled $426,497,372, against total ordinary receipts of $220,034,804. The difference of $206,462,567 was more than overcome, however, by other transactions by the department affecting the public debt.

German Commerce Resumed

Rio de Janeiro, November 2.—The Vegesack, the first German steamer to enter Rio bay under its own power, has arrived from Bremerhaven. Captain Tonne declared on landing that Germany is anxious to resume navigation to South America.

British Miners Accept Terms

London, November 2.—Acceptance of the governmental terms in settlement of the coal strike was indicated by early returns from the miners' referendum Tuesday night.

With the favorable vote apparently assured, Premier Lloyd-George has gained another distinct victory in meeting the serious industrial situation.

MORTUARY

Jewell Smith.

Jewell Smith, 7-year-old daughter of Mr. and Mrs. H. M. Smith, died Tuesday morning at the home 25 Larkin street. The body was sent to Adamsville Wednesday morning.

Lorella Haynes.

Lorella Haynes, 11-months-old daughter of Mr. and Mrs. J. F. Haynes, of East Point, died at the home Monday night. Besides her parents she is survived by three brothers, Roy, Fred and Jack Haynes, and one sister, Nellie.

James B. Witt.

James B. Witt, former citizen of Atlanta, also of Dahlonega, Ga., passed away October 25, 1920, in his 67th year at his home in McCaysville, Ga., leaving a widow, one daughter, Marion, and two sons, James B. and John A. Witt, and many relatives, connections and friends both in Tennessee and Georgia.

Funeral was from McCaysville M. E. church, October 27, and interment in Copperhill cemetery.

Wilbur H. Gaylord.

Wilbur H. Gaylord, 82 years old, died at the residence yesterday afternoon at 1 o'clock, 57 Briarcliff road. He is survived by a son and daughter-in-law, Mr. and Mrs. Paul P. Gaylord; Mr. Gaylord, manager of the Burroughs Adding Machine company; a granddaughter, Miss Marjory Gaylord, and two grandsons, Warner and Gregory Gaylord.

QUAINT VILLAGE IS BLOOMSBURY

BY ORAN KING.

London, November 2.—Many Americans know Bloomsbury. It combines the double attraction of central location and moderate prices, and a large proportion of the Americans who for reasons of business or pleasure are now in London, find their way there. Rhodes scholars, from Oxford; other students who wish to avail themselves of the riches of the British museum; business men; common or garden tourists (welcome these last—after the long winter of war—as the flowers that bloom in the spring)—these types and many others. On all sides one hears the familiar accent in the streets.

And they are fortunate. In some fashionable circles it is correct to speak slightingly of Bloomsbury as a place of residence. Its social glories departed with the eighteenth century and too many of its stately Georgian mansions have fallen on evil days as offices or boarding houses. But to my mind it still remains one of the most delightful parts of London, with a characteristic charm of its own.

In this great region lying north of Holborn, the several green squares, with their lofty planetrees and luxuriant shrubbery, their velvety turf and brilliant flowerbeds, are far more common than in any other district. It is pleasant to watch the children toddling around on the thick grass and the young people playing tennis of a summer afternoon. The fine old houses surrounding many of the squares are full of suggestions of the past; some definitely commemorating by tablets on their walls writers, artists, judges; others unknown to fame, but equally stimulating the imagination to thoughts of those far-off days when beauty and fashion found a favorite resort in the gardens of Montagu house (now the British museum).

Tide of Fashion.

The tide of fashion flowed westward and left Bloomsbury stranded high and dry years ago. But it left behind an atmosphere of eighteenth century leisureliness, which is its greatest charm. This is no city, but a succession of country towns loosely strung together. In these pleasant, peaceful streets it is always afternoon.

In my little square the tall planetrees overshadow scarlet geraniums. The house is perfectly quiet front and back. I am awakened in the morning by a chorus of cheerful hens. Where they are kept is a mystery I have never attempted to discover, but here in the heart of central London, the illusion of a country farm-yard is complete.

At one end of the square stands the noble Gothic church where the diminishing congregation of London "Irvingites" (to give them their popular name) still worship—the followers of that strange nineteenth century fanatic who believed in the modern survival of miraculous powers of healing and the gift of "tongues." At the other the glorious Corinthian columns of the more recent portion of the museum catch all sorts of tender colors from the evening sky, and two imperturable British lions guard the portal.

Monument Erected.

Here, too, has lately been set up a more war-like monument to British prowess—a huge "tank" crystallized into immobility in the very act of mounting a stone wall. "Ole Bill" is the children's favorite playground. When there are rumors of war's alarms in the morning papers, I find reassurance in watching them clamber over the sides of this grim, gray monster of death; it is the modern equivalent of swords beaten into ploughshares. "Ole Bill" blends with curious and amazing ease into the general atmosphere of peace.

Old customs still linger in Bloomsbury. The men with their baskets of flowers still quaintly cry: "Flowers all right! Flowers all right!" Then in rising cadence: "Fresh-cut roses!" The milkman announces the delivery of the milk with the traditional raucous croak. The chairmender solicits patronage through the streets. The muffin man (I am inclined to believe he is the very last of "muffin men") on Sunday afternoons cozily tinkles his bell around the squares, inviting the inhabitants out to buy his wares and toast them over the fire for tea.

Many Students.

These inhabitants include many students, artists and writers. The atmosphere is largely Bohemian, if that means the kind of person who cares much about ideas and correspondingly little about conventionally fashionable attire. The fashions really do not matter in Bloomsbury. How comfortable and delightful! Or if you belong to the female sex and would be foremost in the running, bobbed hair and an aesthetic dull-green "jumper" garment are really "the correct idear" (in the words of a famous classic). I refer, of course, to the permanent dwellers in Bloomsbury, not to the gay birds of passage.

It is cosmopolitan, too. All European nationalities, not shut out by alien laws, as well as Americans, mingle in its streets, and the number of Indians to be seen, especially now that the army huts have been turned into Indian hostels, gives a distinct flavor of the east. I sometimes think there are no British left in Bloomsbury. There are any number of delightful English, Scotch and Irish, and agreeable people from the dominions, but the only real British . . . Imperialists? (no, that is offensive) . . . Empiricists? . . . (that sounds peculiar) . . . Well, whatever it may be . . . are the lions at the museum. You will see the difference just in walking through the streets, if you go as far west as Cavendish square.

May Demolish Houses.

Two dangers, at the moment, menace our tranquility. One is the government's proposal to give a tract of eleven acres at the rear of the British museum, as a new site for London university. The acceptance would involve the demolishing of a large number of houses on the Bedford estate and the sweeping away of squares—among them my square. The choice still hangs in the balance and we, who are deeply and personally concerned, drop repeated hints in the ears of our possibly influential academic friends, urging the superior amenities offered by the rival site—the large stretch of heath and woodland out on the Hampstead hills. In building for the future, say we, would you dump a university down, where it would never have room to grow and expand? Heaven grant you more wisdom.

The other danger is more remote. Some of the social scribes, basing themselves on the fact that the Asquiths have taken a house in Bedford square and Lady Diana Cooper (nee Manners), that bright particular star of the picture papers, has settled nearby, make bold to predict a social renascence in Bloomsbury. But on that I take the optimistic view. One swallow (or half a dozen) does not make a summer, and the high rents and scarcity of houses are quite sufficient to account for the migration of a few social butterflies into our hopelessly and happily unfashionable neighborhood. Fortunately, there is no reason to contemplate a large scale invasion from Mayfair. Past glories will not return; our peace will remain unbroken.

IRISH TOWN IN FLAMES; RESULT OF REPRISALS

Black and Tan Threaten Actions of "Nature Yet Unheard Of."

Dublin, November 2.—A telephone message from Thralee late Tuesday reported the town in flames. Communication since has been interrupted, but early information was that many inhabitants had fled as a result of serious fighting that was taking place.

After disturbances during the morning, two members of the "Black and Tans" were discovered missing. Notices immediately were posted in Thralee that unless the missing men were returned unharmed reprisals of a "nature yet unheard of" would result. Later the bodies of the two men were found in a field riddled with bullets. Reports that the town was in flames soon followed.

As a result of reprisals in Thralee Monday night, two civilians were killed, and one civilian was killed on the street this morning. The town was then ordered closed.

The toll throughout Ireland for Tuesday, as yet incomplete, includes four policemen, one soldier and one civilian killed, and eight police, two soldiers and four civilians wounded.

The National University college, of Dublin, where Kevin Barry, the young Sinn Feiner executed Monday, was a student, was raided early Tuesday by soldiers. They forced the president, at the point of the bayonet, to produce the roll of the university. One arrest was made.

The Duke of Leinster's residence was also raided and searched.

MUTINOUS CHINESE FIRED ON BY GUARDS

New Orleans, November 2.—Eleven Chinese members of the crew of the British steamship Elm Leaf were wounded early today when guards resorted to pistol fire to quell a mutiny aboard the vessel.

Twenty-four Chinese participated in the riot, which was precipitated when officers of the ship announced that, in compliance with federal regulations, no shore leave would be granted.

According to reports submitted at the customs house, the Chinese armed themselves with knives, pieces of pipe and scrap iron and rushed from the forecastle in an effort to overwhelm the guards. A number got over the ship and hid themselves in the woods bordering the river. The rapid firing of the guards influenced most of those not wounded to surrender. Two of the wounded will die, according to reports.

The Elm Leaf is anchored at Good Hope, about fifteen miles above New Orleans. The vessel is operated between New Orleans and Tampico.

NOME POPULATION DWINDLES BELOW 200

Seattle, November 2.—Nome, Alaska, which during the gold rush of 1900 had a population estimated at 15,000, was left with only 200 inhabitants when the steamer Victoria, the last boat of the season for the states, sailed from there, according to passengers who were here today.

The Victoria brought 523 passengers from Alaska, 350 of whom were from Nome. Many of these declared they would not return.

'Uncle Joe' Cannon Winning

Danville, Ill., November 2.—"Uncle" Joe Cannon, venerable former speaker of the house, is going to take part in his twenty-fourth congress, early returns in the eighteenth district indicated.

"Uncle Joe" was leading his democratic opponent, Armand Smith, 290 to 76 in the first three precincts.

Cannon started going to Washington in 1874, and has been at it ever since, with the exception of a few political slipups. While his wit is as keen as ever, he is not as spry as he once was, and he assured the voters this would be his last public appearance.

Several modern suburbs are being built about Rome. Old forts are fishing and giving way to homes the like of which have not been seen before in that part of Italy.

LEADER OF ARSON BAND KILLED IN ALABAMA

Montgomery, Ala., November 2.—Posses of the police and sheriff's forces who were stationed in the Ramer community and other parts of the county returned, to Montgomery after keeping close watch during last night for any new arson cases. The ydid not report any new cases of home or gin-burnings anywhere in the county early today.

Officials here believe that with the killing of Warren Taylor, negro, late Monday, the ringleader of the alleged band of arsons, which they claim has been burning property, has been dispatched. He was killed 20 miles south of here while he was about to be placed in an automobile to be brought here for examination. He was shot to death by officers after he had seized a large pistol from the seat of the automobile of the officers and emptied it at the men, shooting a button form Policeman Avant's coat.

A report was received here last night that a threat had been made that Ramer, 26 miles south of here, would be burned during the night. A large posse of officers and citizens went there and kept vigil all night, but no disturbance was reported early today. The sheriff and a party also made a trip to a church in the Dublin community. It was said negroes were gathering at a church and signal lashes were seen. Nothing serious developed. Fifteen negroes are in jail here charged with arson or participating in the burnings of a dozen or more buildings, ginhouses, a store, a sawmill and cabins. Officers expressed the belief today that the worst of the epidemic of burnings was past and that the total damage was about $100,000 and three negroes killed.

Late today reports reached here that two negro churches had been burned in this county last night, one called Mount Zion, and one called "The Long Road church." No disorders were reported otherwise.

No motive has been declared for the action of the negroes, and it is regarded by officials as a mystery. All of the negro prisoners deny implication in any crime, and the grand jury will make a thorough investigation when it convenes tomorrow.

Vienna Wants Bread.

Vienna, November 2.—The reparations commission has authorized the government to pledge the famous imperial tapestries as security for a loan to purchase 60,000 tons of breadstuffs.

MODERATE PRICED HOMES ON EASY TERMS

104 WEST ALEXANDER STREET—Four rooms. Price $1,750. No loan.
82 WEST GEORGIA AVENUE—Five rooms. Price $1,850. No loan.
131 FLORA AVENUE—Five rooms. Price $3,250. No loan.
90 ORMOND STREET—Five rooms. Price $3,500. No loan.
354 HIGHLAND AVENUE—Seven rooms. Price $4,000. No loan.
65 WOODWARD AVENUE—Eight rooms. Price $4,000.
1058 DEKALB AVENUE—Six rooms. Price $4,500. No loan.
495 SUNSET AVENUE—Four rooms. Price $1,250. No loan.
345 WYLIE STREET—Four rooms. Price $1,350. No loan.
1382 DEKALB AVENUE—Six rooms, bath, gas. Price $2,500.
52 FORMWALT STREET—Six rooms, bath, gas. Price $3,500.

FORREST & GEORGE ADAIR
Healey Bldg. "We Sell Lots" Ivy 100

THE BEST SECURITY
is a mortgage on Atlanta Real Estate. For sure and profitable returns on your capital, place it through
WEYMAN & CONNORS
624-5-6 Grant Building.
30 years' experience in mortgages without loss.

Steel
The everlasting material for Office Furniture. We carry a complete line of Desks, Safes and Files.
Foote & Davies Co.
"The Business Man's Department Store"
Edgewood At Pryor Ivy 4600

COAL
STEAM and DOMESTIC LUMP
For Quick Shipment
STANDARD COAL COMPANY
309-10-11 Peters Bldg. ATLANTA, GA. Main 2268—Main 1972

JAMES L. RESPESS
CERTIFIED PUBLIC ACCOUNTANT
ATLANTA, GA.
EXPERT ON SPECIAL INVESTIGATIONS FOR INCOME TAX.
PERSONALLY REPRESENTING CLIENTS IN WASHINGTON

Joel Hunter & Co., Atlanta
CERTIFIED PUBLIC ACCOUNTANTS
FEDERAL TAX ADVISERS
BUSINESS COUNSELLORS

TRIPOD PAINTS

Make your home new
Cor. N. BROAD & POPLAR
TRIPOD PAINT CO., Atlanta

ALONZO RICHARDSON & CO.
Certified Public Accountants
ATLANTA TRUST CO. BLDG. ATLANTA
BIBB REALTY BLDG. MACON

TRAVEL BY SEA
MERCHANTS & MINERS TRANSPORTATION COMPANY
Established 1854
Weekly Sailings between Savannah and Jacksonville —and— Baltimore and Philadelphia —Also— Norfolk and Boston
Through tickets to principal points. Meals and berth in main deck rooms included.
C. S. BUFORD
903 AUSTELL BLDG., ATLANTA

PROFESSIONAL CARDS.
F. H. Brewster. Albert Howell, Jr. Arthur Heyman.
Brewster, Howell & Heyman, Attorneys-at-Law.
Offices—507 to 520 Connally Building, Atlanta, Ga.
Long Distance Telephone 3023, 3024 and 3025 Atlanta, Ga.

Keys Made, Guns, Locks and Safes Repaired
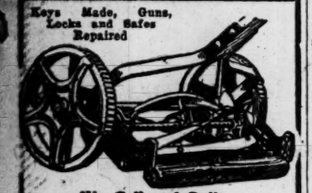
We Call and Deliver
We will buy your old mower.
REPAIRING
C. C. DOWNS
SAFE AND LOCK WORKS
Main 2146. 19 W. Alabama St.
Send Us Your LAWN MOWERS for GRINDING and

Wise Up On Paint
All kinds here except for the face.
House, Roof, Auto or whatnot.
We are paint criterions of Atlanta.
Atlanta Paint Company
76 Marietta St. Ivy 4231
QUALITY AND SERVICE

Ruby Brand Products
Flavoring Extracts
ASK YOUR GROCER FOR
Ruby Brand Pure Extracts
You have tried the rest—
Now try the.....BEST
RUBY MFG. CO., Inc.
Atlanta, Ga.

RHEUMATIC PAINS QUICKLY SOOTHED
Giving prompt relief to all forms of Gout, Sciatica, Neuralgia and Lumbago. Famous for stopping pain.
E. FOUGERA & CO., Inc.
90 Beekman St., New York
EADE'S PILLS

Positively Beautiful
The form letters we are turning out with our new-type equipment.
Atlanta Multigraphing Co
810 Flatiron Bldg.
Phone, Ivy 1436.

DEAD MEN TELL NO TALES

800 UNREDEEMED
OVERCOATS
At $10
EPLAN'S LOAN OFFICE
30 DECATUR STREET NEAR PRYOR STREET

Ivy 82---BRYANT TAXICABS

SEWER PIPE
Four-inch to twenty-four-inch. Get the well-known Stephens Bros. Quality for your work, and you will have the best.
We can make immediate deliveries of this high-grade pipe.
Fulton Lime & Cement Co.
Lime Cement Plaster Beaver Board
Sewer Pipe Roofing Fire Brick
Main 4581 No. 11 Oakland Avenue Atlanta, Ga.

KO-NUT
25,000 People in Atlanta Drink KO-NUT Every Day
5c
Made by THE RED ROCK COMPANY

Lodge Notice

A regular assembly of Jason Burr Council No. 13, R. & S. M., will be held in the Masonic Temple this (Wednesday) evening at 7:30 o'clock. All qualified Council Masons are invited to meet with us.
E. E. CUNNINGHAM, T. M.
WILLIAM A. SIMS, Recorder.

Georgia Lodge No. 155, K. of P., will hold its regular meeting at the Lodge Room, top floor Forsyth building, tonight at 8 o'clock. Matters will be under discussion requiring the presence of two-thirds of the membership. Rank of Esquire will be conferred.
L. R. ALBERT, C. C.
F. C. POWELL, K. of R. & S.

Called communication, East Point Lodge No. 238, F. & A. M., to be held at their Lodge over Jones' store this (Wednesday) evening, November 3, for the purpose of conferring Entered Apprentice degree on several candidates. All candidates for this degree will present themselves promptly at 7:30 o'clock. All duly qualified brethren are invited to meet with us.
S. N. THOMPSON, W. M.
F. J. ALLEN, Secretary.

A regular communication of Sardis Lodge No. 107, F. & A. M., will be held this (Wednesday) evening at 7:30 o'clock. Visiting brethren are cordially and fraternally invited to meet with us.
A. C. MINHINNETT, JR., W.M.
GEORGE O. KING, Secretary.

Funeral Notices

MILLER—The friends of Mrs. Grace Jones Miller, Mr. Crawford W. Miller, Mrs. C. E. Jones, Claud, Barna, Emmett Jones, Mr. and Mrs. H. W. Krieder, Mrs. Clara Childress, of City Point, Va., are invited to attend the funeral of Mrs. Grace Jones Miller Wednesday, November 3, at Capitol View Baptist church, 2:30 p. m., Rev. A. C. Hendley, Rev. W. Lee Cutts, officiating. The following gentlemen acting as pallbearers are requested to meet at home of Mr. H. W. Krieder, 22 Athens avenue, 2 o'clock: Mr. E. M. Vary, Mr. Jack Williams, Mr. Robert Crenshaw, Mr. Erwin Holland, Mr. H. H. Lyle, Mr. H. O. Jones, Mr. L. D. Layton. Interment Greenwood cemetery. A. C. Hemperly, funeral director.

TAYLOR—Died Tuesday morning at a local hospital, Mr. C. B. Taylor, of 99 Trinity avenue, in his thirtieth year. Remains are at the chapel of Awtry & Lowndes company. Funeral arrangements will be announced later.

SMITH—The relatives of Mr. and Mrs. H. M. Smith are invited to attend the funeral of their daughter, Jewell, this (Wednesday) morning at 11 o'clock from the grave at Adamsville family cemetery. The services are to be private. Harry G. Poole, funeral director.

HUNT—Friends of Mr. and Mrs. G. M. Hunt, Messrs. Burton and Terrell A. Hunt, Mr. and Mrs. R. C. Arrington, Mr. and Mrs. C. C. Austin are invited to attend the funeral of Mr. G. M. Hunt this (Wednesday) morning at 11 o'clock from Sardis church. Pallbearers selected are requested to assemble at the residence, 127 Wheeler street, at 10 o'clock. Awtry & Lowndes company, funeral directors. Foster L. Hunter in charge.

WYNN—Died at the residence of her daughter, No. 3 Longly avenue, Howell Station, Mrs. Sarah Wynn, in the eighty-third year of her age. She is survived by three sons, Messrs. W. D., C. M., of Gloster, Ga., and B. A. Wynn; three daughters, Mrs. Maston Johnson, of Adairsville, Ga.; Mrs. Floyd Huff, of Gloster, Ga., and Mrs. J. W. Smith. The remains will be taken Thursday morning, November 3, 1920, at 6:10 o'clock to Gloster, Ga., for funeral and interment. Harry G. Poole, funeral director.

GAYLORD—Died, at the residence, 57 Briarcliff road, Tuesday, November 2, 1920, Mr. Wilbur H. Gaylord (formerly of Perry, Ohio) in the eighty-third year of his age. He is survived by a son and daughter-in-law, Mr. and Mrs. Paul P. Gaylord; granddaughter, Miss Marjory Gaylord, and two grandsons, Messrs. Warner and Gregory Gaylord. Funeral services will be conducted privately this afternoon at 3 o'clock from residence. The Rev. G. L. Kelrn will officiate. The remains will be carried to Cleveland, Ohio, at 4:25 p. m. via L. & N. railway by H. M. Patterson & Son for interment.

GRIFFIN—The friends and relatives of Mr. Robert James Griffin, Mr. and Mrs. Alfred P. Thom, of Washington, D. C.; Mrs. Frances Williford, of Gainesville, Ga.; Mr. and Mrs. R. J. Griffin, of Atlanta; Mr. and Mrs. J. M. Griffin, of Washington, D. C.; Mr. and Mrs. Jeff Griffin and Mr. and Mrs. Greene Griffin, all of Alabama, and Mr. and Mrs. J. C. Griffin, of LaFayette, Ala., are invited to attend the funeral of Mr. Robert James Griffin, tomorrow (Thursday), November 4, 1920, at 10 a. m.. from the residence, 21 Howard street. The Rev. James E. Dickey will officiate. The interment will be at West View cemetery. All U. C. V.'s, U. D. C.'s and D. A. R.'s especially invited to attend. H. M. Patterson & Son. The following named gentlemen will please act as pallbearers and meet at the chapel at 9:30 o'clock: Mr. Peter Clarke, Mr. Charley Rice, Mr. John N. Malone, Mr. Robert L. Avary, Mr. John Shinholser and Mr. Howard Gelder. The following named gentlemen will please act as honorary escort and meet at the residence at 9:45 o'clock: Mr. R. M. Gann, Mr. A. F. Gillum, Mr. W. H. Smith, Mr. Frank Rice, Mr. George Lindsay, Mr. A. B. Clark, Mr. J. C. Hallman, Mr. Henderson Hallman, Mr. Joe McCrary, Mr. J. A. McCrary, Mr. Sam Smith, Mr. Joe St. Armand, Dr. J. H. Conway, Mr. Robert W. Barnwell, Mr. M. S. Rankin, Mr. J. H. Hillsman, Mr. J. A. Stewart, Dr. Archer Avary, Dr. Jim Avary, Col. H. M. Pattey, Mr. Woods White, Mr. George W. Payne, Mr. Charlie Rogers, Mr. J. R. Mobley, Mr. Edward Alfriend, Mr. G. S. Prior, Mr. Dick Owens, Mr. Dozier Lowndes, Col. R. F. Gilliam, Judge J. N. Bateman, Senator Hoke Smith, Mr. H. Y. McCord, Mr. Peter Erwin, Mr. James Stephens, Mr. Luther Rosser, Mr. Alec Smith, Mr. Charles A. Conklin, Mr. John W. Grant, Mr. Edmund C. Leird, Mr. George M. Brown and Col. W. L. Peel.

AUTOMOBILES FOR FUNERALS
Limousines and Open Cars
BELLE ISLE
Ivy 166-5190. 38-40 Auburn Ave.

TRUSSES
Abdominal Supporters, Elastic Stockings fitted by expert proprietors.
(W. E. Perryman, (J. C.) Burson Co.
Moved to 23 Houston St.
Near Candler Bldg. Ivy 3322.

FOR CHERO-COLA
PHONE MAIN 5650

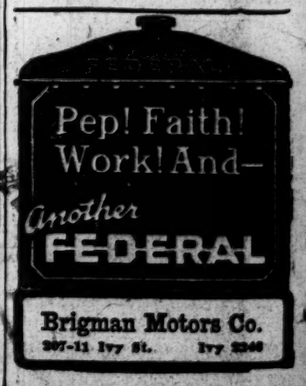

Brigman Motors Co.
207-11 Ivy St. Ivy 2340